81 SPORRAN

Table of Contents

MinBO - - . - - - 26, 27, 141

Darcy,
It was nice being able to meet you this year. I wish you the best of luck for your future. God bless always.
your friend in Christ,
Ruth Crosby Toms
"81"

Darcy
I'm so glad we got to get to know each other I think you're really a great person, and really cute, I Hope we can see each other this summer, Good Luck
Love MARK KENNCHES

Darcy,
Hope you had an excellent senior year. I'm fortunate? to of had you in Hamsons room (Econ, bleech) You got some really funny expressions when Hamson told those jokes. Hope you have a excellent summer and Future, have a great one
Hold on Loosly
Daniel Gram
Class of 81

Darcy,
It's nice to find a real sweetie in the world today! You are definately the best of
wish you the best of luck in life always.
Have a GREAT summer
Love ya,
Paula Jones

Darcy,
It was fun in music this year.
Dan Schamble

Darcy,
It was great sitting by you in choir. I wish you the best of luck in the future. Have a great Summer.
Love Julie Hurrmence

Darcy,
I'm really glad I met you and thanks for letting me share a locker with you! You are a very neat person and I know your future will be excellent. Take it easy this summer and maybe you could give me a call or something (328-6103) God Bless you!
In Christ Love Always,
"81" Beth Miller

Darcy,
Well, what fun we had this year in Ch. Choir! I think what I remember most is your friend with the gun in his pants. Well you have fun being a chiropractor with all your little gismos and I know someday you'll be rich and famous!
Love,
Melinda Thornhill

Darcy,
It was nice having you in Bible lit and speech. You really nice, I wish you the best of luck after you graduate. Have a great summer.
Friends
Jenny

ALLEN COUNTY PUBLIC LIBRARY
3 1833 07493 8785

Sweetheart,
I've enjoyed you quite a bit this year. You are very Blessed and I'm glad we are good friends. Have a great summer cause I'm sure I'll see you. Good Luck in the future OK?
Love in Christ
Rob
'81

Darcy
It been a pleasure getting to know you this year. I wish you the best in all you do. God Bless you and take care.
Mr Young

Darcy!
What can I say? I praise the Lord for letting you come into my life as a friend. You've given me tons of comfort in my time of need! Lots of times when I needed a shoulder to cry on, I found yours closest of all. It's so hard to find a real blessing to me!! Oh and you're not only were there antimental times but also crazy times! Bang! Bang! Jun that away!! Ha! Ha! Thank ya all the memories! I don't need to ask you keep in touch cuz I know we will remember - 1991 - Washington D.C. - my porsch
↓ your mercedes! Love Jen (McKenzie!

"81"

Darcy, this has been a pretty year. I hope you have a wonderful year. I wish you the best of luck forever. You're a great and talented Dave. Keep up the good work. Love ya

328-7628

Darcy,

Well as usuall what can I say. You have made my Senior Year an excelent year and I know these memories will last forever. The Prom, other Dances plays, the cruise and those wild Football games. Of course that stupid early morning "Kidnap" breakfast will be unforgettable. I can really say that I'm glad I met you because you have become a special person to me. Take care

Love
Dave

"81" rules

PS. See you after Graduation.

Bonnie Mack
keep em touch or else!!!

Hello

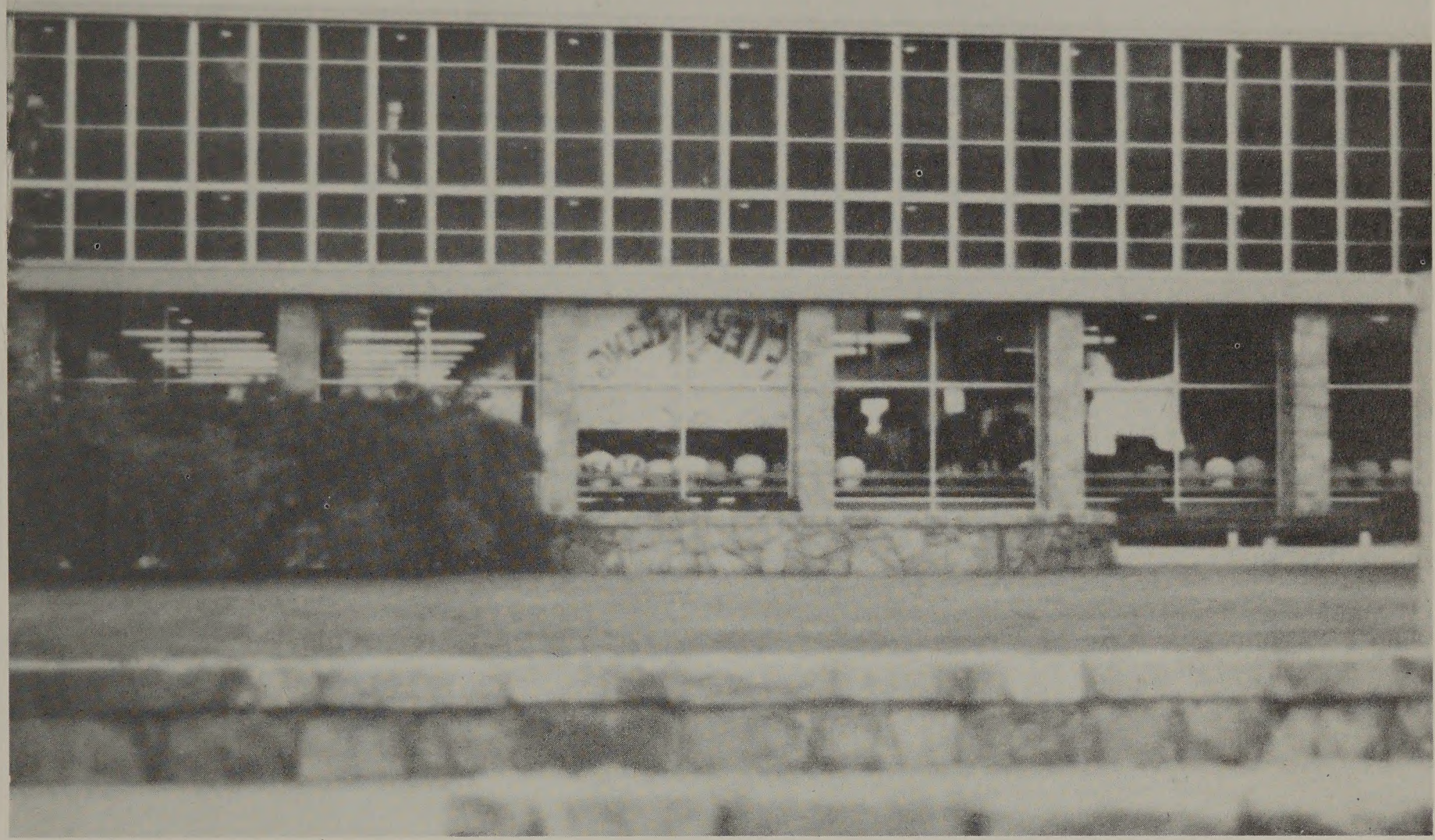

1980-81 SPORRAN

n. 4327 Ash, Spokane, Wash. 99208

SPIRIT 17

SENIORS 102

STUDENTS 162

STUDIES 209

DARCY, hey, Its almost over, now I hope you have had wonderful experiences in the past and you'll have more in the future. I know I'll see you some where some time right. Keep growing in the faith and seek wisdom.
Love Eric Degerness

1. Kari Pugh and Judy Powell. 2. Mark DeGon, Mike Eggleston, Steve Kline, Brian Groves, and John Day.3. Margie Cozzetto. 4. Shadle Football Team. 5. Keven Lewis, Jay Heintz, Neil Johnson, Jeff Schmidt, and Scott Overbust.

Why are there so many songs about rainbows?

look Dance It's me! (J.P.)

there

that's part of what rainbows do.

4

5

rainbows are memories,

1

2

p. 1. Pam Holsinger. 2. Barb Cozad, Kris Lindeblad.
3. Steve Guzzell. 4. Lori Pethers.
5. Shadle Pride. 6. Lunchtime
Commons.

Darcy!

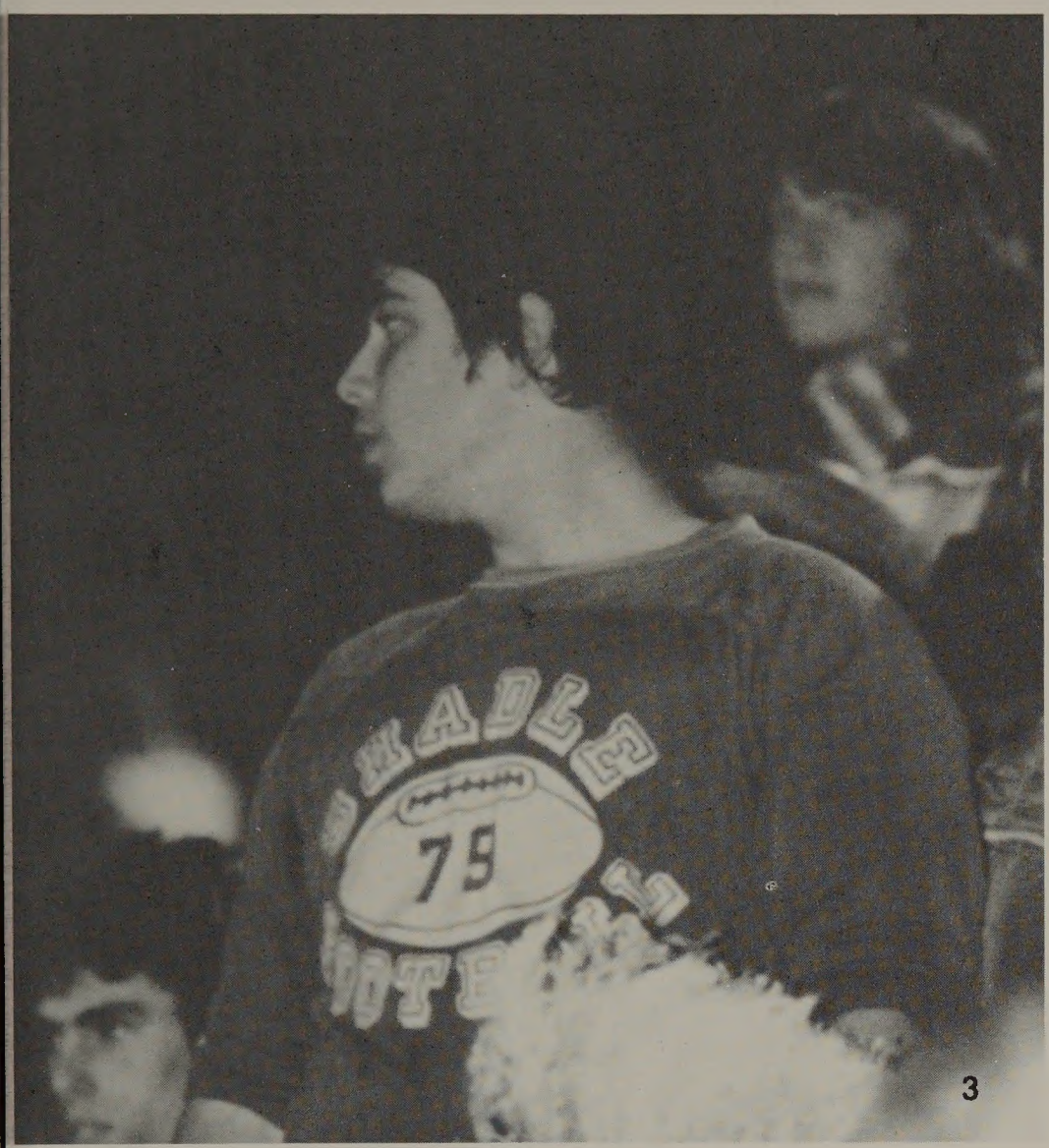

3

4

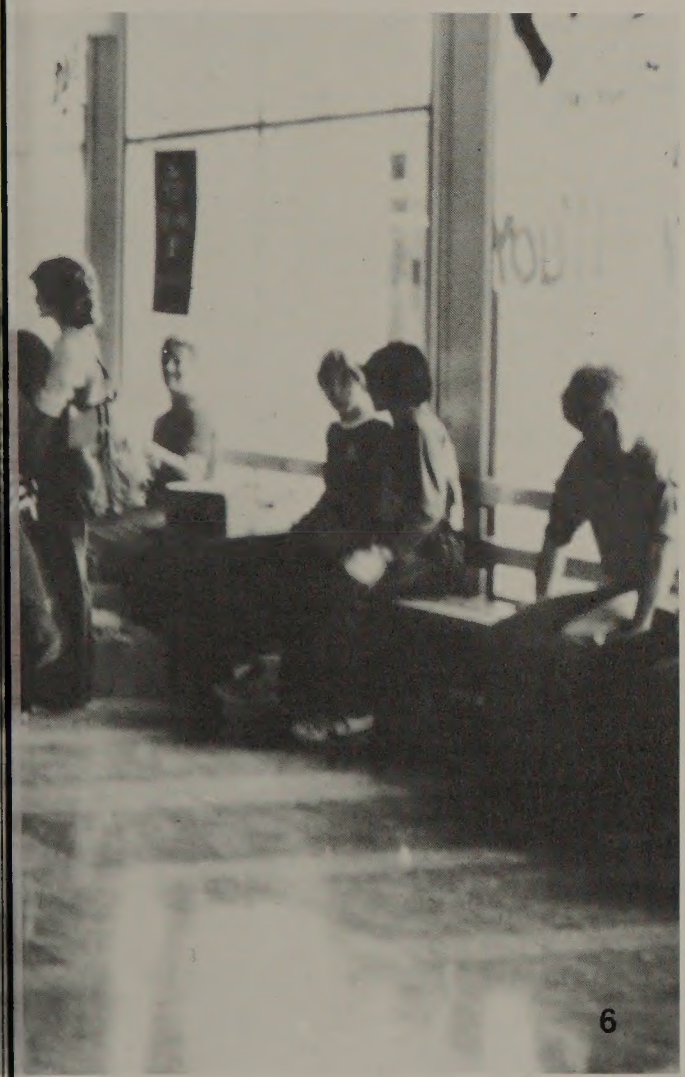

6

5

Sweet dream reminders,

2

3

What is it you'd like to do.

I'll

All of us watching and wishing we find it.

1. Kari Pugh and Debbie Polo. 2. Bob Cmos, Carol Santag, Gwen Burkwind, and Kellie Hermence. 3. Jill Ryoppy. 4. Marching Band and Cheerleaders. 5. Darlene Novotnew. 6. Todd Kinkle, Kevin Cameron, Gregg Shortell and Wade Thompson.

I've noticed you're watching too.

1. Carolyn Oliverie. 2. Tony Caruso. 3. G. J. Martin and Scott Bishop. 4. Joy Vollner and Lori Frederickson. 5. Dick Barrington and Jane Ferguson. 6. Lisa Bartel, Laura Ferrette, Danelle Fuller, Mr. Meatball.

Det

4

5

6

Someday you'll find it,

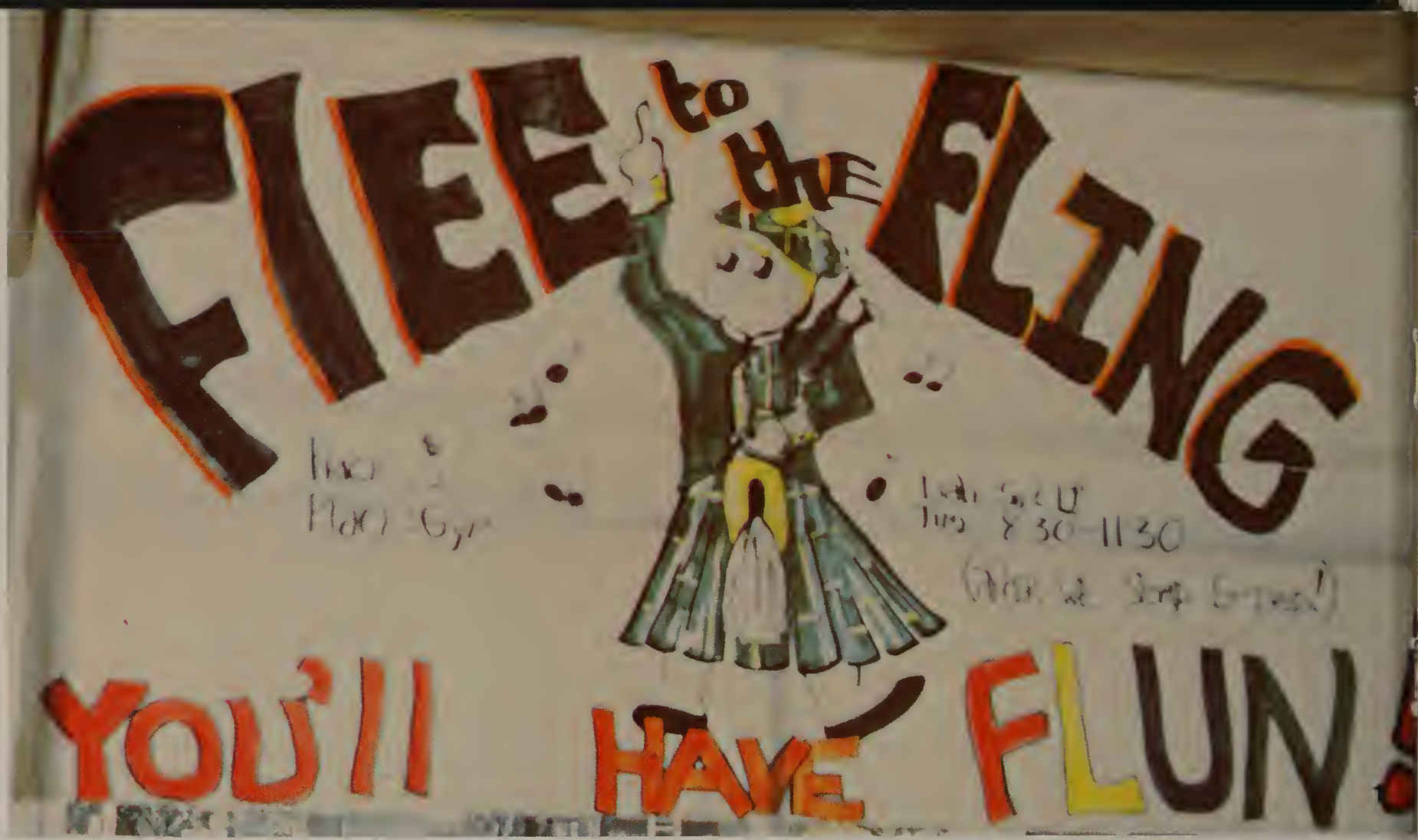

1. Dance Time. 2. Karen Maresh and Nick Martin. 3. Bryan Stauffer. 4. Reed Schaefer. 5. Lisa Hertel and Kathy Meyers. 6. Mark Rypien.

the rainbow connection,

you

the lovers, the dreamers, and you.

1

2

3

thought

1. Paula Jones and Peter Prekeges. 2. Laura Sherick, Trina Toro and Amy Chapman. 3. Karen Chervenell and Kelly Kegley. 4. Rosauers. 5. Diana Crisp. 6. Danny Youngs and friends.

Darcy,

I wish we could have got to know each other better. You're such a sweet girl + I hope we can get together sometime. Have a great summer + best of luck in the future.

Friends Always
Love Lori Nowland

P.S. Take Care 325-4061

1. Football! 2. Julie Holsinger, Terese Hack, Mrs. Sheridan, Kari Howland, Robbie Totten, and Barbra Yager. 3. Scott Poole, Gregg Kenzal, Dan Peterson, Mike Lydon, Shaun Poole and Dog Bruketta. 4. Keith Davis and Sam Hairston. 5. Mr. Haney. 6. Stretch Dahmen, Colleen Harmen, Lori Serbousek and Paula Mitchell.

1. Barb Tarlton, Shari Replogole, Robby Speer, and Steve Von Bargem.
2. Joanne Rodolph and Shelley End. 3. Mary Sewell. 4. Moreen Haly.

never

Dear Darce -

This year has been a great year and you have made it really special! Thanks to you, my head is back together, you have helped me alot! Your advice always seems to make sense! Remember Tour? That was fun! I am really glad that we became friends. When you took me to bible-study you helped me very much!

I pray that you and God grow together more every day. If I can help you in any way great or small then just ask!

Why are there so many songs about rainbows and whats on the other side? Rainbows are visions, but only elusions and rainbows have nothing to hide. So we've been told and some choose to believe it, I know their wrong way and see, someday we'll find it, the rainbow connection, the lovers, the dreamers, and me.

Thanks for being sucha special friend!

Much Love & Christ forever!

"82" Lisa Glubrecht

SPIRIT

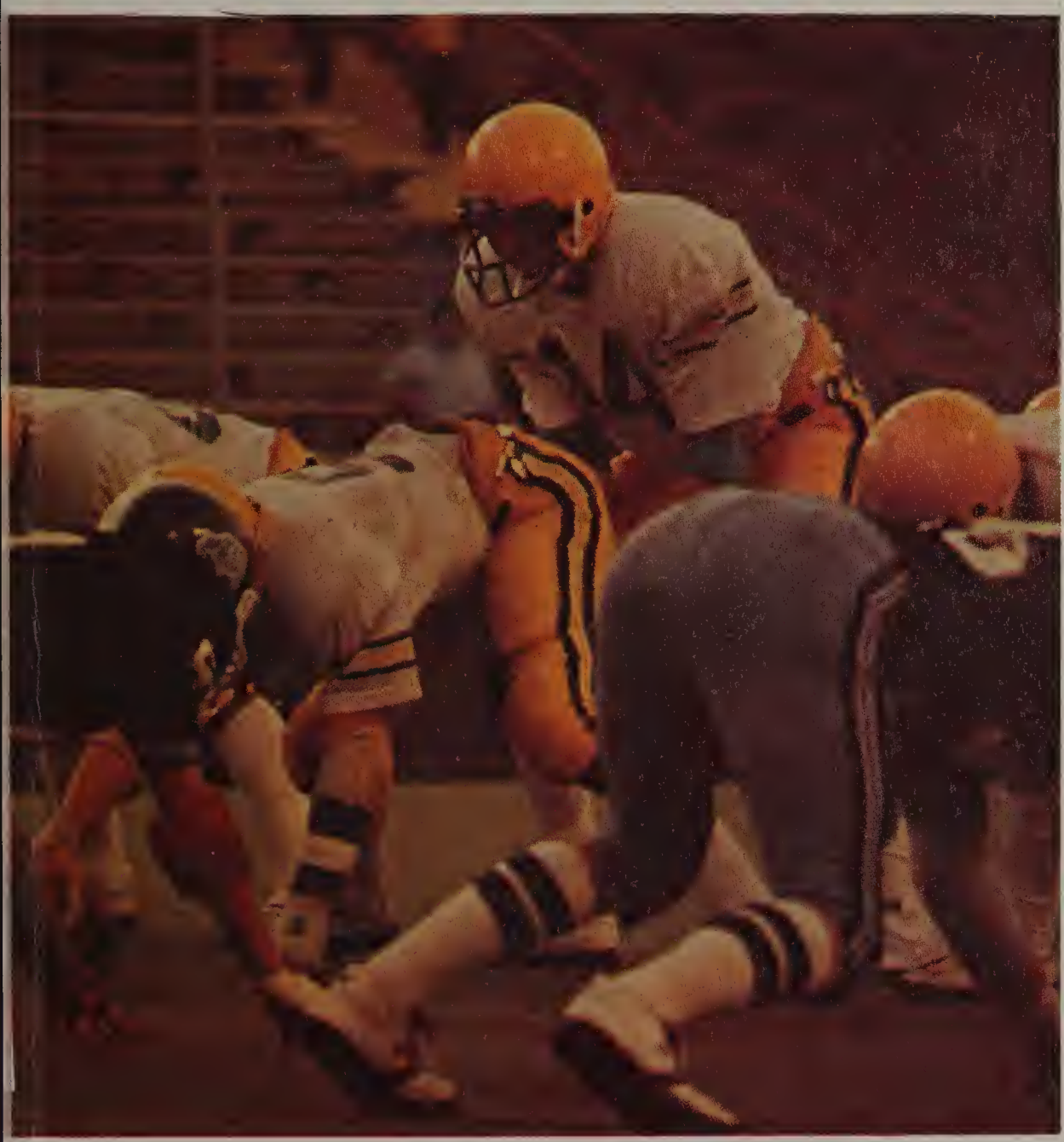

Darcy,
You are a super nice person and I hope you stay that way. I had a lot of fun in Humanities since you were in there. I hope the very best of luck comes your way in the future. Have a super ~~terrific~~ terrific summer.

448-0459

take care!

Love, Ken Loucks

this

V. Cheerleaders Train for Start

Row 1: Margie Cozzetto, Danelle Fuller **Row 2**: Laura Ferrette, Paula Jones **Row 3**: Cyndi Grimmer, Ann Landrus 2. Colleen Rowly, Jill Sannes, Kathy Lewis, Julie Cordes, Yvonne Smith, Jill Lenneman, Trisha Lyndon

1

The 1980-1981 Varsity Cheerleaders were one of the best groups Shadle has had in recent years. This spirited group of 10 seniors put unending hours into the training necessary to get our fall sports off to a fast start.

During the summer the cheerleaders all went to a cheerleading workshop where they picked up tips on how to perfect their skills and keep the Shadle spirit flying high. They received all superior ratings in competition and awards for superior leadership and spirit.

When school began, the group proved that they were qualified for their important position. They put on a terrific con, kept up the spirit for our first football game, and hosted the annual Highland Fling mixer, all in one day. This shows the same spirit and dedication that they kept going all year long.

Kris Lindeblad held her position as advisor for the second year in a row and performed as well this year as she did last year. She gave all the support that was necessary to keep the cheerleaders going when things got tough.

2

1. Danelle Fuller, Lisa Bartel **2.Row 1**: Cyndi Grimmer, Jennifer Butters, Jeanine Grimmer, Ann Landrus **Row 2**: Julie Paulson, Danelle Fuller, Laura Rerrett, **Row 3**: Lisa Bartel, Margie Cozzetto, Paula Jones **3.** Danelle Fuller, Cyndi Grimmer **4.** Varsity Cheeleaders **5.** B-Squad Cheerleaders **6. Row 1**: Colleen Rowly, Jill Lenneman, Trisha Lydon **Row 2**: Jill Sannes, Kathy Lewis, Julie Cordes, Yvonne Smith

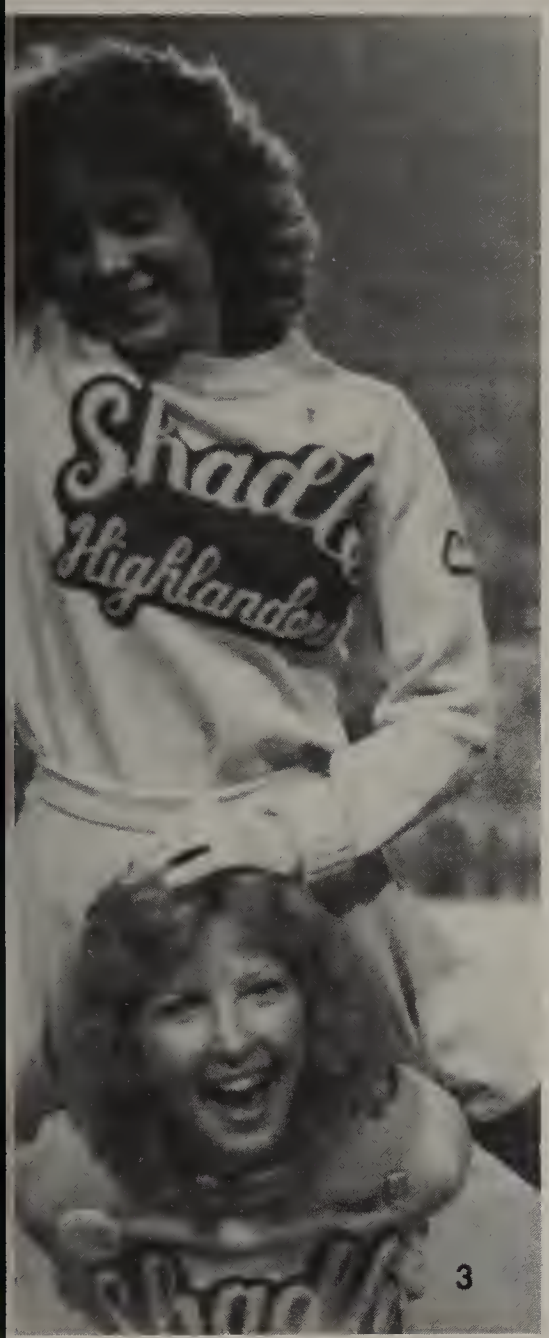

3

J.V. Cheerleaders Spirited Sophomores

The B-Squad Cheerleaders also had a tremendous year. The team of seven spirited sophomores gave unending support to Junior Varsity and B-Squad Sports all year long.

The hard work that the B-Squad Cheerleaders put in sometimes goes unnoticed. They deserve much appreciation from all of the students who are players or spectators of these sports.

The determination and dedication shown by all of our energetic Varsity and B-Squad Cheerleaders should be an example for all of us to follow.

5

6

Dancers Uphold Old Traditions

Once again Shadle's Highland Dancers contributed like no other group to the spirit and tradition of Shadle. At pep cons, football and basketball games, concerts, and at various parades and competitions, they performed their artistic and spirited dances that are so much a part of Shadle.

With new advisor Bill Snyder at the helm, the Highland Dancers participated in many school activities, making these functions more enjoyable to everyone. Most of the students at Shadle feel that the dancers are an important part of Shadle's tradition and school spirit.

Special thanks once again to the Highland Dancers and Bill Snyder for excellent entertainment throughout the year.

you

DARCY -

I'M GLAD I GOT TO KNOW YOU AT SHADLE. YOU'RE ONE OF THE NICEST PEOPLE I KNOW. I HOPE YOU HAVE A NICE SUMMER AND A GREAT YEAR AT S.F. GOOD LUCK - I KNOW YOU'LL MAKE A GREAT CHIROPRACTOR!

TAKE CARE -

MAURA

1.Jill Ferguson, Molly Hanley, **2.** Teresa Lovera, Sue Pollard, Linda Demond **3. Row 1.** Lana Smithpeter, Molly Hanley **Row 2.** Sue Bagdon, Jill Ferguson, Linda Demond **Row 3.** Loni Bieber, Sharon Waddell, Jeanie McDanial **Row 4**. Sue Pollard, Teresa Lovera **4.** Linda Demond, Sue Pollard **5.** Jeanie McDanial **6.** Sue Bagdon, Loni Bieber, Sharon Waddell.

Hi-Lassies; Big Part of Shadle

A group of girls called the Hi-lassies is a very big part of Shadle Park High School. They are Shadle's marching and flag unit. Among their many other duties, they did an excellent job at promoting school spirit.

During the football and basketball seasons they did halftime shows, along with the band at many of the home games. According to the girls, this was one of their favorite activities. They also performed in several parades this spring, including Spokanes's Lilac Parade. The Hi-Lassies also served as hostesses at several events during the year.

Cindy Ashley, the girls' advisor, really devotes herself to this special group. They pushed for this year's money raising projects, which helped the group get to Seattle in December. Shadle Park's band, Hi-lassies, Highland dancers, and Cheerleaders competed in the Kingdome, and did an excellent job.

1

2

3

but. . .

4

5

6

1. Cindy Jansen. Ivy Williamson **3.** Janelle Anderson, colorguard captain **4.** Debbi Beal, Jill Sannes **5.** Janelle Anderson, colorguard captain; Sue Giem, vice-president; Laree Byram, president; Pam Farnam, treasurer; Cindy Ashley, advisor **6. Row 1** Candy Freeman, Tammy Turman, Lisette James, Michelle Kelly, Gena McGougan, Angie Nelson, Debbi Fountaine, Danna Baum, Janell Anderson, Pam Farnam **Row 2:** Cindy Ashley, Mary Jameson, Katy Faulnaber, Suzette Materne, Colleen Rowly, Sue Bauer, Cindy Jansen, Ivy Williamson, Suzette Evans, Sarah Garcia, Sue Giem **Row 3:** Jerry Bush, Evy Carlson, Jill Sannes, Lori Akiyama, Michelle Winfrey, Lisa Lorenz, Marie Rossman, Melinda Thornhill, Mary Sewell **Row 4:** Tammy Carnes, Dawn Lefors, Carolyn Oliveri, Lelle Pennington, Rita Yuse, Tina Harwood, Cheryl Rivers, Debbi Erikson, Jennifer Jones **Row 5:** Lori Luncford, Joann Lemieux, Kerri Sheeks, Kerrie Hamilton, Mary Jo Hunt, Cindy Kneip, Karla Peuch, Sandy Munroe, Tammy Sheldon, Lisa Mortenson, Laree Byram.

Marching Band Strives For Perfection

Perfection was the key word and always striving for it is what makes Shadle's Marching Band so great. With one of the largest bands in the city, the Marching Band Continued past traditions by also being one of the best in Spokane.

The Marching Band, through hours of practice, perfected it's skill under the new direction of William Snyder. William Snyder directed the band through various performances including on vocations, halftime shows and the Annual Lilac Parade.

The Marching Band also competed in several competitions making them informal ambassadors for Shadle. Their performances rich with immense talent, left spectators with great respect for Shadle and it's Marching Band. The competitions included the University High School Open Invitational and Western Regional's Marching Band and Drill Team Competition held annually in the Kingdome.

Row 1-Leslie Griner, Carol Hanowell, Tami Stauffer, Ruth Nottle. Row 2-Sherly McCarroll, Kari Pugh, Tracy Brokie, Kris Larson, Kim Brown. Row 3-Karla Rhodes, Diane Hinzmann, Matt Bosold, Lori Lesser, Nikki Russell, Scott VonBargen, Brenda Noyes. Row 4-Fred Connery, Mark Alexander, Von Newman, Jane Ferguson, Barb Ingbretson, Jolene Murphy, Rhonda Silvrants, Jay McWhirter, Sue Hopkins. Row 5-Rob Nebergall, Doug Wertman, Ken Bell, Marty Linane, Dick Barrington, Ron Baltzell, Bryan Stauffer, David James. Sean Granger, Scott Caldwell, Dan Wordell. Row 6-Stuart Nachtsheim, Shari Baker, Todd Davis, Beth Anderson, Chris Nelson, Kimbo May, Tom Soderstrom, Ken Toon, John Cage, Debbie Loft, Kevin Morgan, James Hanowell, Row 7-Jon Klakken, Kris Olsen, John Adams, Barb Gilger, Matt Tarr.

#2
Stuart Nachtsheim

#3
Bryan Jefford, Ken Toon, Randy Westoff, Von Newman

#4
William Snyder

#5
Rob Nebergall, Carla Rhodes, Fred Connery

Kw Lives!!!

Montreaux 2001

I'm gonna be a pro some day!?

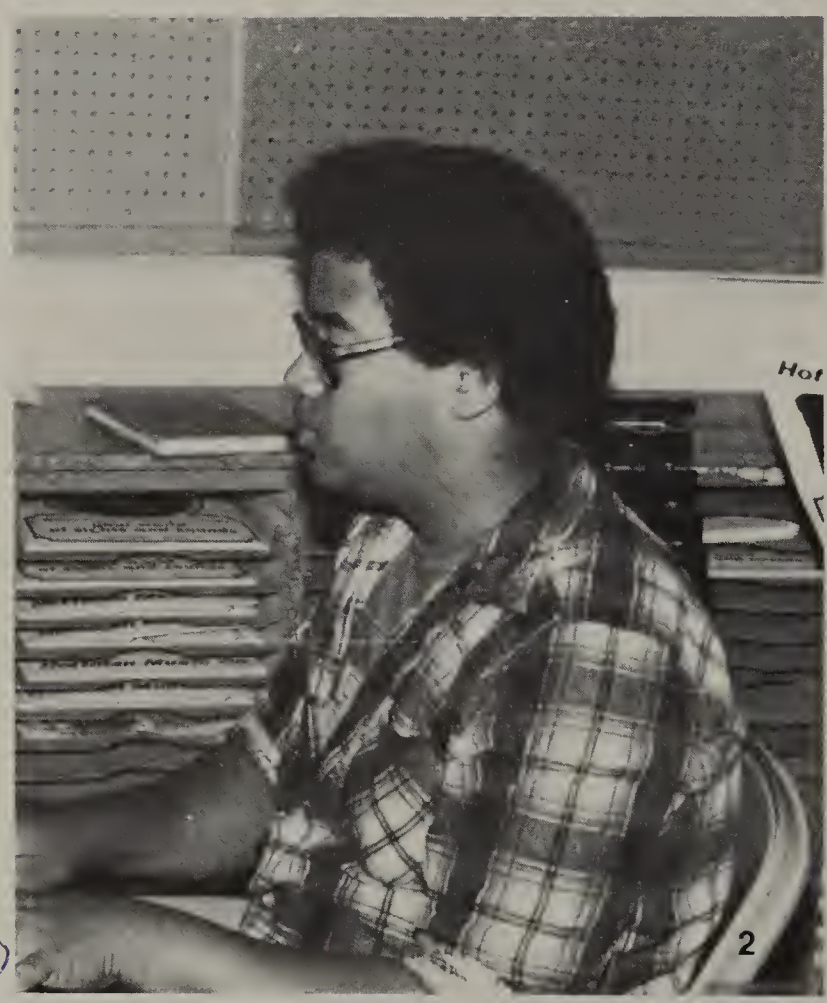

1. Row 1 Shaun Loomis, John Adams, Barb Gilger, Damon Bauer, David Vinson, Fred Connerey, Matt Bosold, Rhonda Silverents Row 2. Mark Plewman, Dand Morse, Wayne Childs, Tom Soderstrom, Karla Rhodes 2. Barb Gilger 3. David Vinson 4. Tom Soderstrom, Mark Plewman5. Rhonda Silverents, Matt Bosold, Fred Connery 6. Damon Bauer, Shaun Loomis

Dave,
To bad you left
Humanities cause I
don't get to see you
around much! And
it was fun when
you were there!
Have a great Summer
And maybe we can keep in touch
and have more good times
Love always
Thumper

mong!

Jazz Ensemble Fills Shadle with Music

Where are those tunes good enough to dance to coming from? Why of course, it's Shadle's own Jazz Enzemble rehearsing for the day.

Shadle Park's Jazz Enzemble has become widely known for their excellent musical quality. The Jazz Enzemble group performed at many contests, and entertained at several of Shadle's concerts.

This past years Jazz Enzemble group was under the direction of one of Shadle's newest and talented teacher, Bill Spytzer.

3

4

6

5

Orchestra Talents

One of the most talented and entertaining groups this past year was Shadle's own outstanding Orchestra.

The Orchestra participated in many programs in the Shadle Park Auditorium. The audiences that the Orchestra group entertained, were all in agreement that the Orchestra was a pleasing part of every program.

The Orchestra group was a blend of the students musical talents, and the talent of the new Orchestra director, Bill Spytzer.

1

2

3

just

1. Lisa Newland, Francine Smith 2. Kathy Tracy, Mick Johnson 3. Kathy Tracy 4. Marcia Rodgers, Damon Baur, Mick Johnson, Kent Sisson 5. Laurie Lesser 6. Row 1. Tracy, Sharon Hensdell, Linda Demond, Lisa Newland, Francine Smith, . Tammy Brown Row 2. Robyn Seely, Cindy Metz, Ulrike Suessmann, Laurie Lesser, Marcia Rodgers Cathy Seubert Row 3. Raymond Seely Jr., John Higinbotham, Tod Davis, Mick Johnson, Ann Churchill, Joy Vollmer, Kent Sissons, Damon Baur, Jon Klakken 7. Linda Demond

Highlandaires Rise High

The Highlanders are made up of the most highly accomplished and talented singers at Shadle Park. Receiving superior ratings at many of the contests they participated in, this group better known as the Highlander Chorale, upheld the record of excellence that Shadle Park are famous for. Under the talented direction of Randy Spitzer, these talented singers contributed greatly to the musical success of Shadle.

1. Row 1. Carol Harris, Kenin Smith, Jim Hrubik, Dan Schauble, Joe Wallace, Lisa Gluebracht, Janice Juliano, Lynn Powers, Sue Johnson, Diane Hermance, Lori Porter, Julie Hermance, LeAnn Ostendorf, Sue Conrath, Julie Jones, Angela Hogge, Kristy Severud, Laura Sherick, Jenny Kilgore, Kristy Severud, Mikleane Goodman, Diane Hermance 3. Joe Wallace, Dan Schauble.

1. Kelly Brett, Carrie Winters, 2. Kristy Severud, 3. Linda Hall, Audrey Snyder, Tracey Doten, Kelly Brett, Carrie Winters, Mary Zaccaria, Debbie Hoaglun, Bonny Clark, Kelly Hill

Vocal Jazz Sings Out

A fresh start was created in Vocal Jazz by the choir department's newest member, Randy Spitzer. The position of Choral Director left open by Eilomae Demon was not easily filled however, Randy Spitzer undertook the task and the results were a top notch choral group. Using expertise and good judgement, Randy Spitzer helped the students adjust to his concept of jazz.

Shadle' all girl Vocal Jazz consisted of students interested in expressing themselves through music.

This year's group pated in various concerts, contests, and other jazz related activities.

2

1

1. Front Row: Bobbi Micken, Diana Sattler, Angela Hogge, Janice Juliano, Kevin Smith, Gary Hill, Jim Hrubik, Tom Hughes, Dan Schauble, Ginger Nelson, Laura Pacheco, Donna Jess, Karen Nielson, Robin Schnuck **2nd Row:** Carol Harris, Jean Pederson, Dee Boggs, Susan Johnson, Mary Sewell, Rob Nebergal, Rob Oliver, Kevin Bartlett, Joe Wallace, Chris Hart, Jolene Kent, Lynn Powers, Laurie Porter, Diane Hurmence, Lisa Gluebrecht, Darcy Miller, Randy Spitzer **2.** Carol Harris, Jean Pederson **3.** Diana Sattler **4.** Randy Spitzer, Tracy McIntyre, Pam Brown, Angie Madison **5. Front Row:** Kalina Rule, Kim McInturff, Andrea Lowther, Christi Lyson, Rita Wissink, Carrie Fuller, Pam Brown, Carol Sontag, Lori Curtis, Chris Feist, Deena Smith, Michelle Handy, Shannon Borg **2nd Row:** Mary Hossfeld, Kathy Weightin, Kristi Lebret, Caryle Nielson, Salina Brantley, Angie Madison, Leise Keener, Dean Bacon, Pat Gilbert, Tim Conner, Karen Coffey, Cathy Curtis, Amy Brown **3rd row:** Beth Lubben, Sue Wilson, Tracy McIntyre, Alisa Saxon, Mitch Ross, Scott Benner, Kurt Kraus, Scott Walter, Brian Rheingans, Ramona Nixon, Yuonne Smith **6.** Lori Curtis, Carol Sontag

3

Darcy,
Girl that life gives you
gotten to know you
Year but I'm sorry that we
didn't get to know each other earlier
I hope that you get everything out of life
that you want and deserve I'm going to
miss your smile too But I hope that you
will be Become a Chiropractor
it works for Sure
to Have a great Career
Dear True, Dance
Come Take, Love
See you later,
Yourself
Love
Lori
Smith

Until

5

4

6

Concert Choir Performs

Each year, Shadle has had a choral group that presents their talents in many ways. Better known as the Concert Choir, this group of people based their talents on skills obtained through training and long hours of practice. This helped the choir maintain top performance not only in presentations, but also in the quality of their work. With the help of a new director, Randy Spitzer, the choir excelled well beyond their exspected ability and proved once more that Shadle has much to be proud of.

3

1

4

1. Tom Bond 2. Gary Parsons, Jennifer Butters, Mark Cordes 3. Shadle Park scarecrow 4. Jim and Linda Whitman 5. Mike Huffman, Rhonda Lockie

College

Sadie Hawkins A Success

2

If you happened to be near Shadle Park on the evening of October 25 at 9:00 P.M., you probably saw many couples dressed in outlandishly silly costumes, wandering around the school. You may have asked yourself, "What the heck is going on in there?". Well, if you were doing all this wondering, then you missed out on one "kick in the pants" time, because this was League's annual Sadie Hawkins dance!

John Adams' disco system encouraged couples to dance the night away, while Reuco photographers were busy taking pictures.

5

Dances Bring Fun

On Saturday, Feb. 14, the Shadle commons and cafeteria lit up to the music of Asia for this year's Sweetheart Dance. In the opinion of many the dance was a huge success. Lisa Bartel won the title and crown of Miss Sweetheart, and Lance Butters took the honors of Mr. Heartthrob.

The Christmas spirit was all around Shadle Park on the night of December 20, which was the evening of the annual Christmas Dance.

The theme of the dance was "Silver Bell", focused on the holiday season, music was provided by Omega, and pictures by Dorian.

2

3

4

when

1) Paul Kensok, Lisa Bartel. 2) Greg Schmidt. 3) Lisa Bartel. 4) Left to right; Lisa Bartel, and the other finalists with their dates, Steve Pinkerton, Lisa McGougan, Mike Kretzer, Jennifer Butters, Todd Butters, Holly Calkins, Jeff Mann, Ann Landrus, Paula Jones, and Scott Poole. 5) The Mr. Hearthrob finalists and their dates, Rob Oliver, Donna Jess, Lance Butters, Ann Cronin, Keile Hollenbeck, Dave Overbust, Dave Ray, Maureen DoDroe, Matt Brown, Tracey Lenneman. 6) Dancing 7) Left to right; Bob Planl, Michelle Powell, Carol Schwartz, Todd Kinkel.

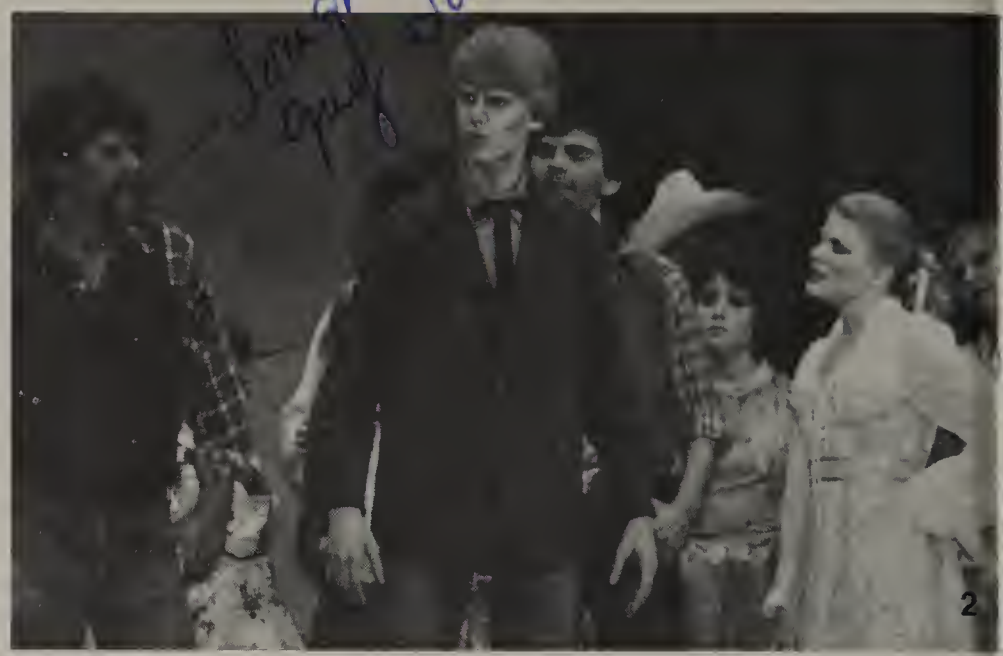

1. Mrs. Cozad. **2.** Arguing at the box social. **3.** Rob Oliver and Jeff Wordell. **4.** Donna Jess and Robert Fairfax. **5.** Debi Jess and Jeff Wordell. **6.** Rob Olivera. **7.** A new-fangled dance. **8.** Mark Dumoulin, Donna Jess, Robert Fairfax. **9.** The entire cast of "OKlahoma."

Rary,
You are so nice of a friend and I'm glad that I've got to know. I look forward to doing alot with you + having more parties too!
May God Bless You!
Love in Christ,
Donna Jean
P.S. Me! ☺

what a jerk! we

Oklahoma Brings in Huge amount of Praise

Shadle Park High School's production of the hit Rogers & Hammerstien play "Oklahoma" brought them raving reviews from students and parents alike.

Praise poured in to Mrs. Barbara Cozad, drama teacher, Who produced the spectacular play. Mrs. Cozad put a lot of time and work into the production of the play, as did all of the cast and crew.

Casting was started in December of last year. With such a large turnout this year, the play was cast with two people for each part. Some of the hit

A special thanks would like to be given to those who helped make the play such the success that it was. Newcomers Bill Snyder and Randy Spitzer directed the orchestra and choral groups, respectively, while Nancy Olson and Neil Dressler were this years choregraphers. Tracey Lennemann was the student assistant to the director.

songs that were sung in the play included "Oh, what a beautiful morning," "Kansas City," "Oklahoma," and "The Farmer and the Cowman."

Dancy, you a sweet thing and I'm in love w/ your little sister Jenny! Good luck and have a hoppin' summer! Love Mark K. Sphinx

1

2

A.F.S. in Action

Since 1962 American Field Service at Shadle has been an active club to promote brotherhood and peace. They accomplished this goal, the Shadle chapter sponsors one student from some foreign countrys to spend eleven months in the United States attending school. During their stay they learn the American language to the best of their ability and mingles with other peers to share the life style of others.

Frequently the students speak to local organizations as well. This last years student was Francisco Martiniz from Chili. Francisco is being hosted by the Robert Anderson family; his host brother was Carl Anderson. Some activities that Francisco enjoyed was soccer. He played on Shadles team last fall.

1. Steve Vonbargain, Sherri Replogle, Betsy Stevens, Barb Tarlton. 2. Francisco Martinez. 3. Back Row: Jerald Jordan, Gary Carpenter, Alice Alder, Jane Carrico, Lisa Hertel, Carl Anderson, Mindy Middlesteder, Isolda Zehme, Ulrike Suessmann, Lori Fredickson, Jeanette McDonald, Front Row: Kim MacKender, Cathy Seubert, Sheryl Seubert, Deena Smith, Francisco Martinez, Steve Vonbargain, Sherri Replogle. Barb Tarlton, Betsy Stevens, Julie Woods, Sally McDonald. 4. Francisco Martinez. Ulrike Suessmann, Isolda Zehme. 5. Isolda Zehme. 6. Isolda Zehme, Francisco Martinez.

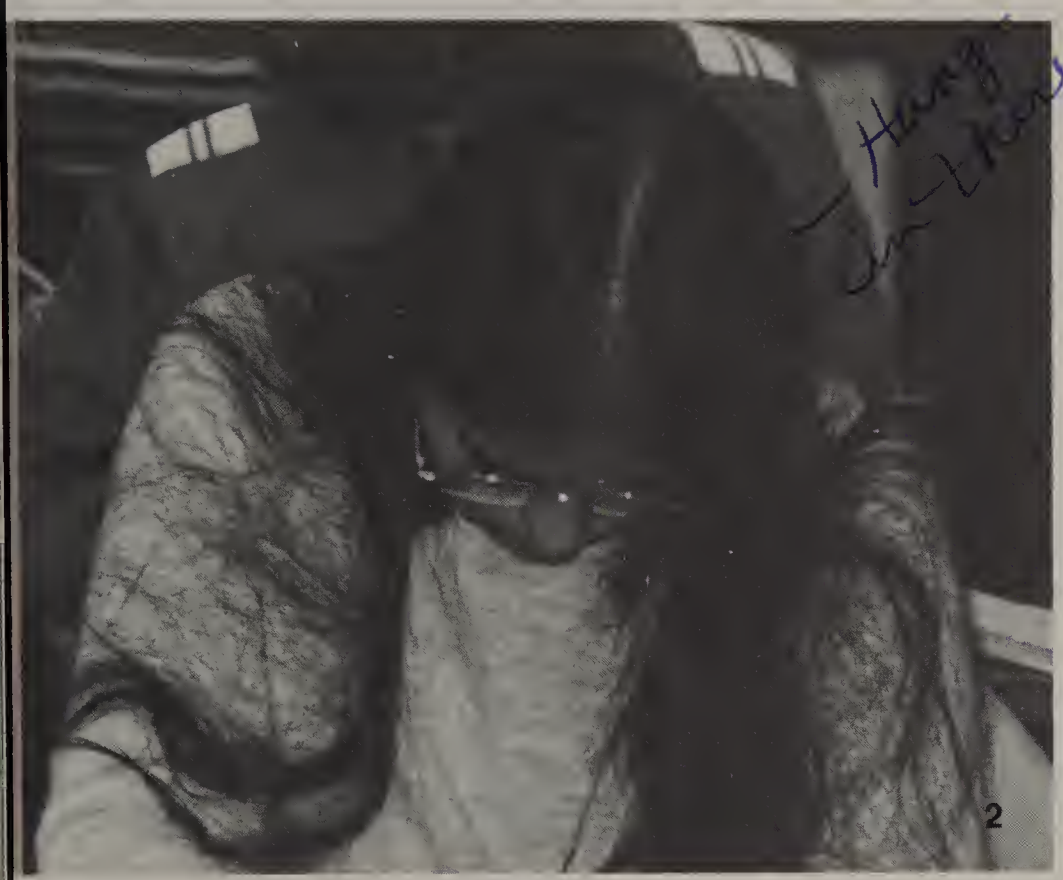

Non - AFS Enjoy Shadle

In addition to the Winter program, American Field Service International sends American students to numerous offiliated nations. Our last student went to Belgium in 1979-1980. The club meets at least twice a month for business and social activities. This years officers were: Barbara Tarleton President, Betsy Stevens Treasurer, Sherri Replogle Secretary, Steve Von Bargin, Vice-President, they did a well rewarded job, and were appreciated.

Clubs Have Fun Time

An inside source told the Sporran that the French Club had more life and vitality in 1980-81. That source was Bill Via, advisor of the French Club. The sixty members had a French dinner which turned out to be very successful. The club also collaborated with the Spanish and German clubs for a school international dinner in the cafeteria. They invited the foreign exchange students as their guests.

According to Pam Baker, advisor of the German Club, the club was dependable and always willing to do the dirty work when necessary. This proved to be true as the twenty-five members cleaned up after the Sadie Hawkins and the Christmas dances. The German Club also sold advent calendars before Christmas. The club also had an authentic German dinner at the Gasthaus Krone and invited Isolde Zehme and Ulrike Suessman, the foreign exchange students from Germany, as their guests.

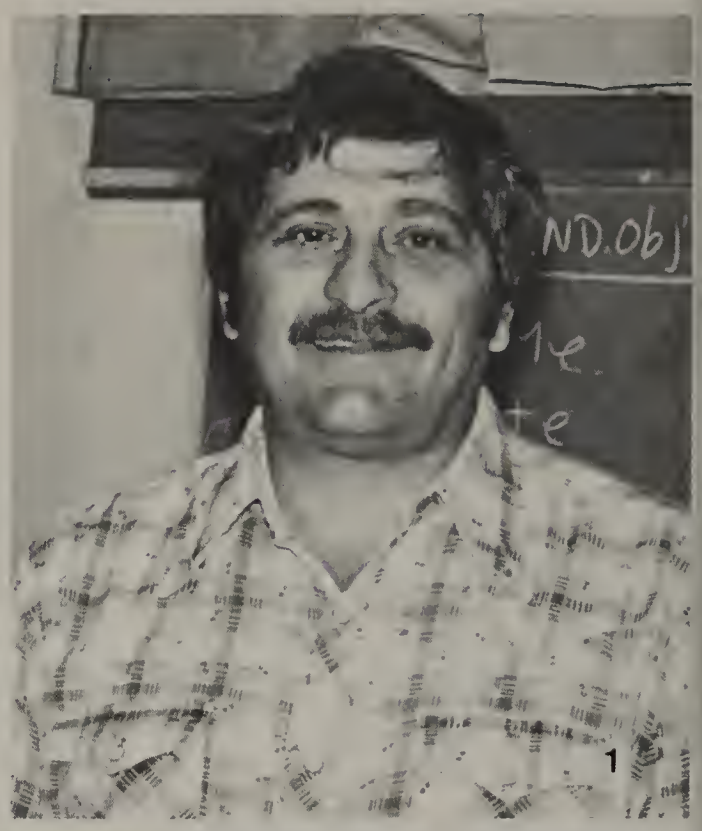

1

2

3

4

5

6

7

1. French Club advisor Bill Via. **2.** Kerri Sheeks and Michele Winfrey. **3.** German Club President Wade Thompson and advisor Pam Baker. **4.** French Club: **Row 1.**: Shannon Borg, Julie Cordes, Sigrid Perez, Maureen Haley, Mary Jameson, Susan Giem, Tracy Brockie, Robin Schnuck, Cathy Seubert, Kim McInturff, Michele Winfrey, Marie Pruitt, Deanne, McVey, Kim Janssen. **Row 2**: Todd LaRue, Jeff Davis, James Ratcliffe, Julia Woods, Cindy Schafer, Lani Bieber, Molly Hanley, Lori Akiyama, Kerri Sheeks, Kathy Schafer, Anthony Michels, Rob Meese. **Row 3.**: Dan Morse, Steve Sesso, Scott Caldwell, Ed Armenta, Jon Moe, Kim Martin, Melanie Anderson. Martin Linane, Jeff Smith, Pat Harder, Mike MacDonald, Bill Via, advisor. **5.** Jill Johnson. **6.** German Club: **Row 1**: Kathy Tracy, Lea Ostlie, Leslie Staats, Cathy Curtis, Joyce Butler, Dave West, Kevin Johnston, Tamie Turman. **Row 2:** Barbara Tarlton, Lori Flanders, Sandy Knight, Mary Harless, Mary Hossfeld, Bobbi Jo Chaffeee, Jill Johnson, Karin Plemmons, Suzette Materne, Colleen Higgins. **Row 3:** Annie Harless, Jill Ryoppy, Leon Jameson, Ross Niblock, Mary Reuter, Pam Baker, advisor, Lisa Absalonson, Clarke Richardsen, Jeff Duckett, Kally-Ann Bruhn. **7.** German Club Officers: Annie Harless, secretary; Mary Harless, treasurer; Leslie Staats, vice-president.

1

The Spanish Club, headed by Carlos Flores, was one of the largest clubs here at Shadle. The Spanish Club consisted of students taking Spanish as a course, leaving room for other activities after school. Past projects included the annual Christmas fund raising project for needy families and the International dinner held with the other foreign language clubs. Projects such as these have kept the spirit of learning languages alive and have made the clubs more popular among Shadle Students.

2

those

Debate Talks to Public

For the first time in many years, Debate was offered as a separate, individual class. This gave the Debate team a much better chance of having a successful season.

"Shadle Park is just one member of a very competetive league in District 8," says Kim Themens, Debate advisor. The competition in this league is ranked among the best in the state. Each year Shadle competes in league matches and post-league tournements.

Members of the Debate team devoted endless hours researching their topics and preparing for a solid, affermative case. Debaters carefully prepare speeches to contend in events for league and tournament competition.

1. First row: Julia Stears, Michelle Prince, Jackie Kromberger, Cathy Ertle, Trina Carter, Steve Kung, Shelly Judkins, Joe Absdonson, Second row: Amy Arsenaul, Julie Driskell, Kelli Murphy, Leslie Goodman, Dorothy Lyles, Matt Sullivan, Paul Nelson, Cheryl Sesiber, LeAnn Young, Brett Howard, Third row: Kevin Mack, Brett Ankenbrond. Leslie Mortell, Penny Eckle, Jeannell Marcado, Carrie Fuller, Ellen Hardy, Lisa Dandurand, Laura Totten, Faye Williams, Dorothy Alexander, Polly Morrison, Fourth row: Dan Crisp, Mark Banks, Mark Huguenin, Francisco Martinez, Pete Quint, Curtis Calhoun, Debbie Hawkins, Dean Bacon, Scott Doughton, Liz Lubben, Sandy Thomas, LeAnn Carman, Patricia Stirn, Leslie Upp, Cathy St. Marie. 2. Carlos Flores. 3. First row: Rennie Pelkie, Mike Johnson, Second row: Dennis Manley, Reza Shadmehr, Todd Mielke, Third row: Dorothy Wood, Lenny Luckey, Mike Doyle, Dave Craze, Teri Jacobs, Kim Thiemens, Fourth row: Ken Bell, Darryl Krater, Mark Barenger, Kevin Keen, Tracy Justus, 4. Kim Thiemens, 5. Reza Shadmehr, Darryl Krauter.

go for it
Jon

1

Dance Troupe Turnout Large

Shadle Dance Troupe began rehearsals on the first day of school and in six weeks created a program to top all previous dance concerts.

The troupe performed at many different schools. On October 13, 1980, our auditorium opened to a evening of music, color and dance. The troupe danced to ballet, modern and jazz. The dances were choreographed by the students themselves, as well as director Nancy Olson.

When asked about this year's dance season Nancy Olson boasted, "The dance troupe gets better and more fun each year. I am impressed and terribly proud!"

2

3

Hey Pun. Lookin' good.

College

Key Club serves Community well

Key Club began the school year providing services to school and community whenever needed.

A few of the many accomplishments made by the Key Club were hosting a Halloween party at the Shrine Hospital, participating in the Easter Seal Foundation fund drive and distributing programs at the commencement ceremonies.

Key Club could not have done the great job without president Gary Hill, vice president Ross Neblock, secretary Mary Harless, treasurer Annette McDonald and last but not least, their advisor Joseph Heslin.

Stage Crew Hooks Up

Shadle's Stage Crew did a terrific job this past year in the running of the auditorium.

Some of the crews duties were getting the auditorium ready for the school plays, the Lilac Coronation, Dance Troop, and other functions which required the use of the auditorium. Some of the activities the Stage Crew did while a program was going on were setting up props, special lighting effects, the running of the audio equipment, and the cleaning up.

The members of the Stage Crew are to be thanked for a job that was well done.

Dabes!

1. 1st row. Denny Hallett, Kelly Neven, Ken Johnson, Amy Rowe, 2nd row. Arlin Russlle, Mike Berroteran, Jamie Newcome, Greg Smith 2. Ken Johnson 3. Denny Hallett 4. Lorrie Pasher 5. Honey Wellman 6. Grant Prouty 7. Steve Gies 8. Tom Uryga

4

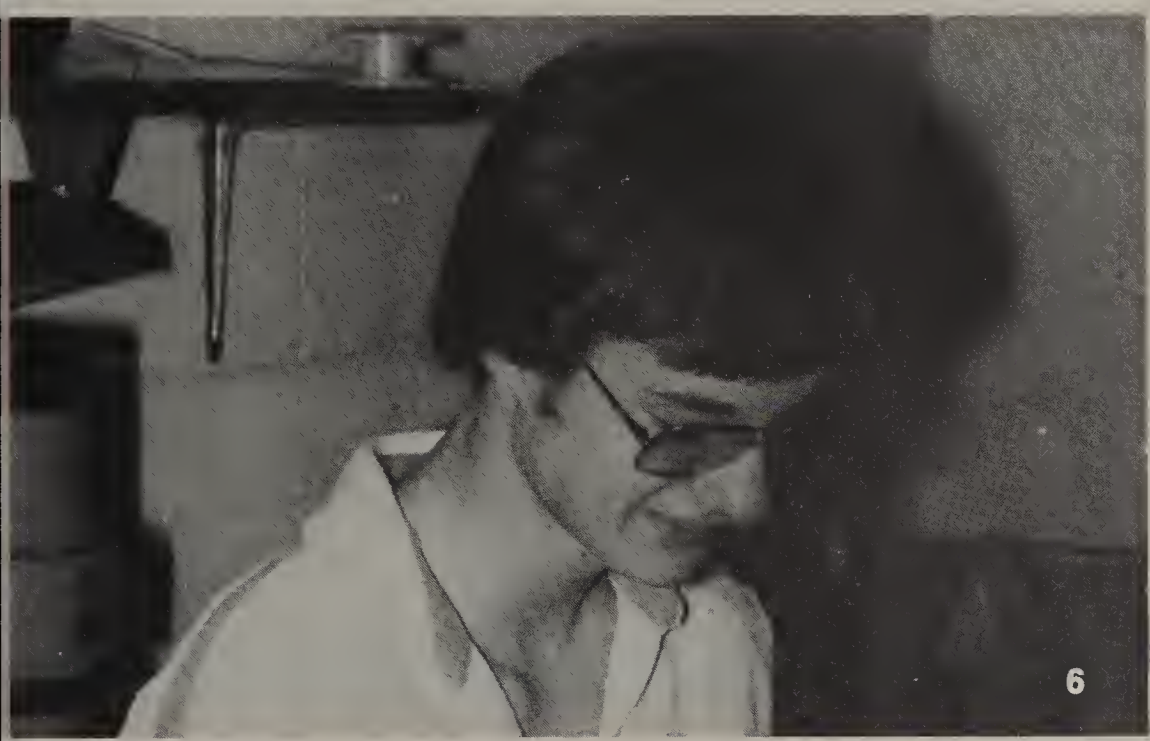
6

7

8

News Photo Excells in Talent

A round of applause should go to the very talented people of the News Photo groups.

The group has shown a tremendous amount of energy and dedication in the work they did. Not only did they take pictures for the Hi-Lites Newspaper, but they also took the great pictures for our yearbook.

The News Photo group consisted of five members who appreciation for the work they did for us.

DARCY! HEY KIDDO! WHAT HAPPENED TO US!? WE USED TO BE SO CLOSE (REMEMBER BEING LATE

1

2

Hi-Lites Staff voice of Shadle

Who were those frenzied people running around Shadle armed with paper and pencils, taking notes and having interveiws? Who else, but Shadles's own Hi-Lites Newspaper staff.

This past year's Hi-Lites Newspaper staff consisted of sixteen very energetic members who provided Shadle with interesting and informative reading material.

The staff for this past year's paper has been one of the finest we've seen and should be congratulated for a job well done. A special thanks should go to the very talented Editor in Chief, Wade Thompson. Thanks should also go to the leader and advisor of this group, Barb Beard.

1. Mike Lydon **2.1st row**: Shari Birch, Evi Carlson, Mike Lydon, Sandy McMullen, Holly Carroll, Bonnie Minderman, Terrie Stevens, Sean Means, **2nd Row**: Barry Morris, Danelle Fuller, J.R. Lasswell, Wade Thompson, Amy Luther, Molly Anselmo, Dan Quam.**3.** Barry Morris **4.** Wade Thompson**5.** Amy Luther and Bof Bararo **6.** Sandy McMullen **7.1st row**: Shari Birch, Evi Carlson, Mike Lydon, Sandy McMullen, Holly Carroll, Bonnie Minderman, Terrie Stevens, Sean Means **2nd row**: Barry Morris, Danelle Fuller, J.R. Lasswell, Wade Thompson, Amy Luther, Molly Anselmo, Dan Quam

Keep in touch. God bless you sweetie pie! Love and kisses! Sammy Bobby!

those days! Lets

328-5536

Me for school? Thanks so much for being my best friend

cold and wet mornings you came to get school all those

Thar

Staff Works Hard On Book

It took many creative and persistant minds to develop a yearbook of such quality and originality. Therefore, the yearbook staff is proud to present Shadle with this 1980 -1981 Sporran.

The 1980-1981 yearbook is full of new ideas and changes. Many of which were new even to Barb Beard, the advisor and Pat Harder, the Editor in Chief. The staff feels the chances taken turned out for the good of all, making this Sporran the best Shadle has had yet.

Special thanks to the photographers for the excellent pictures they took and to Barb Beard for pulling the staff through the rough spots.

SHADLE SPORRAN 1980-1981

well

1. Jeannie Pederson **2.** Ken Hoekema **3.Row 1.** David Craze, Honey Wellman, Chris Egelhofer, Virgina McKenzie, Diana Sattler, Deena Brown, Jeannie Pederson, Jill Anderson, Kelli Hill, Sheryl Nice, Glori Grandinetti, Wendy Nygaard, and Wanda Barker. **Row 2.** Jeff Duckett, Scott Grabow, **5.** Pat Harder, **4.** The Yearbook Class. **6.** Dennis Manley, and David Craze.

High School Bowl Competes

Shadle's High School Bowl team began their seventh season this past year with a great start.

All of the High School Bowl matches were held at the KHQ studios, which were aired on the Sunday evening program.

The team was chosen from a number of students who participated in tryouts. The students receiving the most points for correctly answered questions were chosen to be on the panel.

The team consisted of four members. The members were, Wade Thompson, Shaun Means, Matt Sullivan, and Brett Ankenbrand. The talented team captain was Shaun Means.

The teams advisor, returning for his seventh season, was Evan Bell. Thanks went to him for all the time and effort he put in for the team.

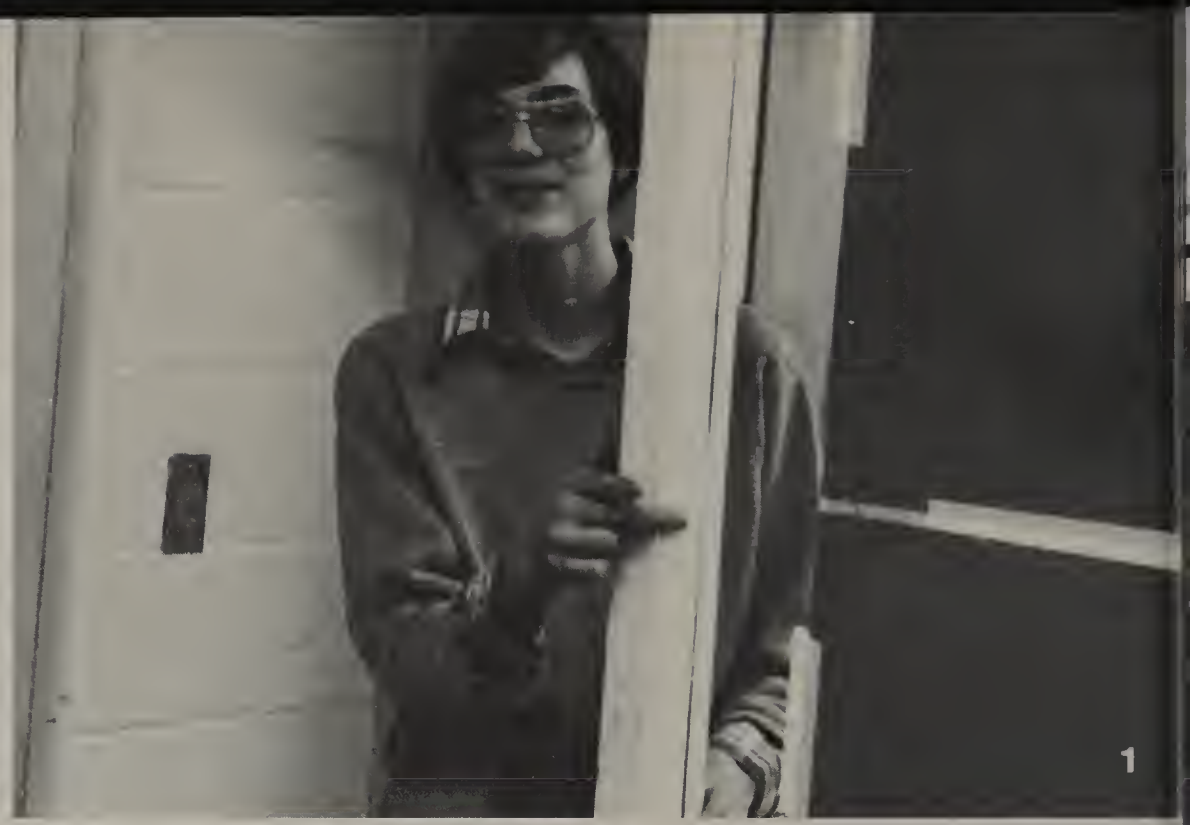

1

2

3

enjoy

Cons prove to be Interesting

1. Sean Means 2. Wade Thompson 3. Brett Ankenbrand, Sean Means, Wade Thompson, Matt Sullivan

1. Barb Schroeder, Lorraine Korling 2. Jim Morlan 3. Enid Norby 4. Row 1. Jeff Hooper, Shelley Williams, Mindy Bass, Jane Small, Kim Gallion, Carrie Welch, Colleen Joy, Jean Weber, Teri Pangerl, Brian Sattler. Row 2. Julie Heston, Trina Wagner, Karen Kulou, Ann Wardrop, Mike Joireman, Cory Whalen, Lori Erickson, Paul Hughes, Teresa Volz, Lisa Cole, Bonnie Minderman, Valerie Blackhart. 5. Row 1. Deanna Griner, Sherry Adams, Connie Ross, Carla Blazek, Dave Zundel, Scott Groce. Row 2. Barb Schroeder, Lorraine Korling, Kim Risteen, Monica Goodhue, Wendy End, Debbie Uddman, Patty Patrick, Debbie Day, Brenda Peterson, Paula Varnes, Terri Page, Vicki Stimson, Vivian Nordby, Kris Schramm, Steve Winters, Ron Brazington, Greg Smith, Larry Williams.

DECA Has Fun Helping People

The Distributive Education Club centers around a sales and marketing program. Deca is designed to provide practical experience for those juniors and seniors with an interest in this field.

Projects such as class ring sales and organizing concession stands generated income for the group, while other related activities helped the students gain a deeper insight into the basic principles of sales promotion.

Some

Co-op provides Many Services

Cooperative Office Occupations Program is an association in which students specialize in learning business skills which would be expected of them in a local business firm.

This year's Co-op team was involved in many new interesting and exciting activities such as selling "Current" Stationery and meeting other Co-op clubs throughout District 81.

Advisor Anne Uyehara, did a great job in teaching students the business traits and skills that are necessary in today's business world. She was also co-ordinator of a program involving the placement of Co-op students in part-time office jobs on the campus.

6. Row 1. Debbie Beal, Ellen Osweller, Debbie Abrahamson. Row 2. Judie Rissler, Jeanett Baker, Margaret Gier, Amy Hoag, Joan Owens, Cheryl Rivers, LaRee Byrum, Shelly Kingsley, Janna Hilderman. Row 3. Brenda Anderson, Kelly King, Gail Cook. Row 4. Beth Campbell, Debbie Johnson, Dawn Powell, Melissa Smith, Annette McDonald. 7. Anne Uyehara 8. Annette McDonald.

Honor Society is "Grade A"

The National Honor Society was made up of Seniors and Juniors who had a high acedemic grade point average. To become a member of this elite group the Seniors had to have a G.P.A. of 3.5 or higher, while the Juniors had to have a higher G.P.A. of at least 3.8.

These students exhibited certain qualities to become members of the honor society. Besides excelling in qualities such as leadership and good character, they also showed that they had given some kind of service to the community.

This years officers were a dedicated group of students: President, Reza Shadmehr; Vice President, Toney Pardi; Secretary, Kevin Anderson; Treasurer, Katie Wheeler, and their hard-working advisor, Wayne Chandler.

After holding one installment program last fall for the Seniors, they also held another program for both Seniors and Juniors this Spring.

1

2

1. Kevin Anderson, Tony Pardi, Reza Shadmehr, Katie Wheeler. 2. Row 1. Joan Bruya, Mary Harless, Mike Lydon, Gregory Shortell, Wade Thompson, Reza Shadmehr, Debi Hawkins, Mary Zaccaria, Leanne Ostendorf. Row 2. Gary Hill, Katie Wheeler, Kathy Carnes, Rhonda Silverants, Denise Baldwin, Terri Jacobs, Donna Jess, Linda Demond, Julie Paul-

Darcy, Billie
as hit.
was fun
with you
in it.
I hope
that you
have a
great
life. May
all your
dreams
come
true.
Good
luck
in
the
future.
Love,
Mary
Zaccaria

Sight

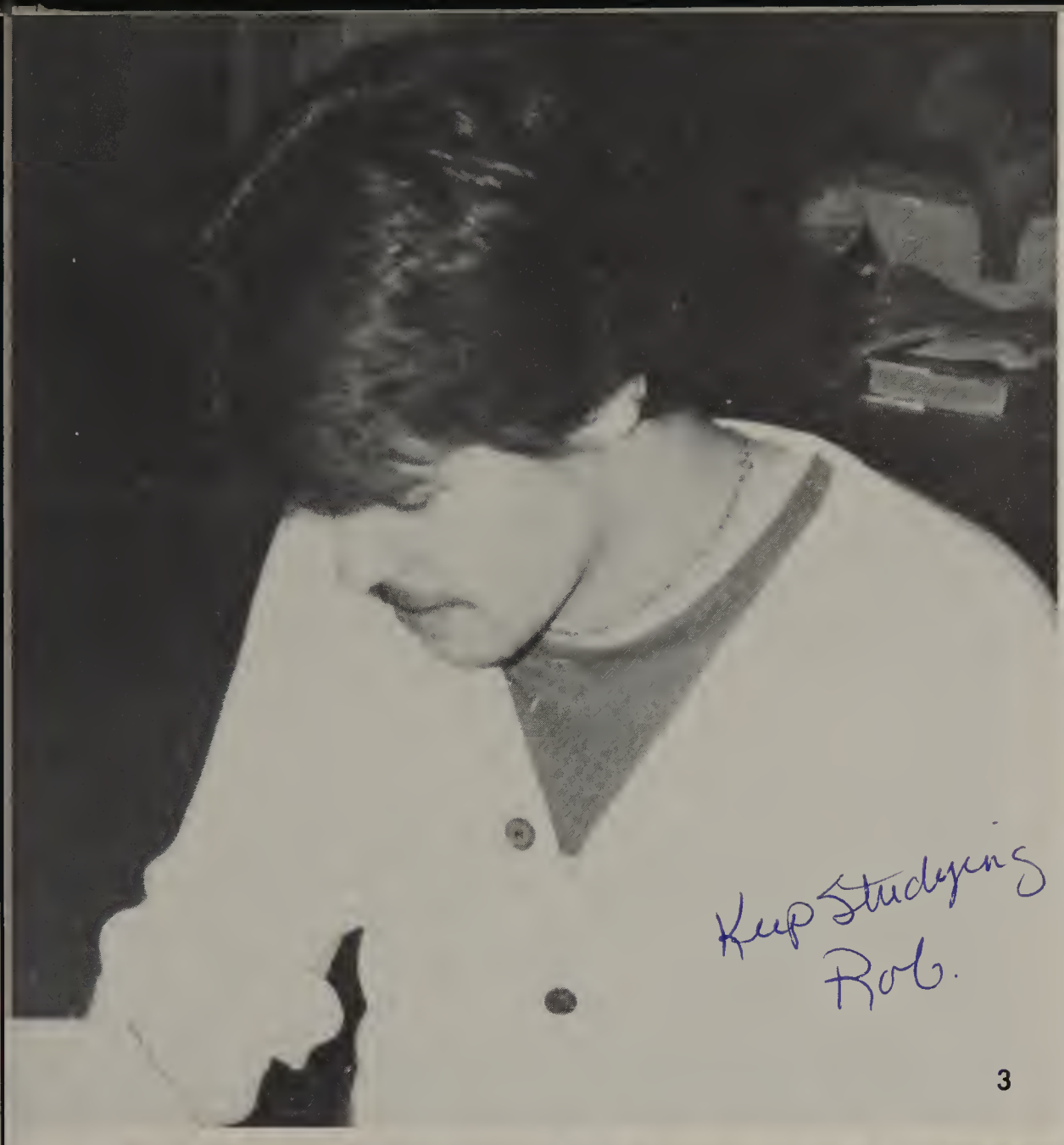

3

4

5

son, Teri Wendlandt, Leslie Matrell, Derek Hawker. Row 3. Honey Wellman, David Peden, Melanie Anderson, Chris Wolhers, Margaret Gier, Lorraine Korling, Julie Jones, Cheryl Coombs, Jill Ferguson, Teresa Hack, Sue Page, Julie Holsinger, Shari Birch. Row 4. Ken Bell, Dave Austin, Daryl Krauter, Kevin Anderson, Tom Gertz, Jeff Duven, Kevin Lewis, Tony Pardi, Dave Peden, Tom Uryga. 3. Rob Oliver. 4. Ray Mohney. 5. Kris Riggs, Rob Oliver, Ray Mohney, Greg Shortell.

Inter-Hi Talks Out

Inter-Hi Senate was an organization comprised of representatives from all the public and private high schools throughout the Spokane area. Meeting once a month at various schools, they shared their ideas and concerns for the high schools in District 81.

Shadles's members of the Senate were Seniors; Kris Riggs, Greg Shortell, and Fall ASB President, Rob Oliver. Their dedication proved to be the backbone of this successful club.

Several Projects to benefit the community and the school district were accomplished by the group. They attended all the school levey meetings and also made many signs and telephone calls to tell people about the different levies and meetings.

Ray Mohney was the Senate's advisor. His main job was to transport the members to their various meetings and activities, but he was always there when they needed his opinion or just some good advice.

Rifle Club Takes Aim

Shots have rang from Shadle Park's firing range for the past 18 years while those students interested in marksmanship and safety tried to improve their skills. However, due to the lack of safety of the range, the Rifle Club has seen its last year.

Terrence Kelly, club advisor, has been coaching for 5 years now and has seen that the Rifle Club has participated in matches with outside organizations, in which they have always done well.

2

3

4

1. Back Row: Terrance Kelly, Troy Clason, Terri Stevens, Julia Woods, John Phillips, Mike Turner, Scott Mabbott. Middle Row: Bob Sayre, Front Row: Don Krabbenhoft, Richard Brinkman, Jeff Potesky, Tim Murphy. 2. Jeff Potesky, Dan Quam, 3. Kevin Anderson, 4. Tim Pebles, 5. Back Row: Al Stine, Karin Plemmons, Mike Slough, Kevin Anderson, Larry King, Robert Zat, Harvey Lockhead, Front Row: Teresa Seely, Kevin Johnson, Mindi Mittlestedter, Kim Martin, Joan Tibor, 6. Mr. Lockhead, 7. Kevin Anderson.

Selling!

Theresa

Hiking Club Climbs Steadily

Take 11 students in a cloud of dust, add some adventure, hiking boots and a few backpacks and what do you have? Shadle Park's answer is its own Hiking Club, led by Harvey Lochhead, who provided his time and energy to teach the students about the outdoors and emergency information.

Many activities and events took place during the year which needed the organizational skills and leadership of outstading officers. These officers were president, Mike Lydon secretary, Kim Martin; and treasurer, Teresa Seely. Along with Harvey Lochhead they were responsible for creating an exciting program.

Fall League Ensures Spirit

Once upon a time there were four enthusiastic girls and a helpful adult. These girls got together and formed a club. Since that time, Shadle has continued in this tradition known as League.

This year's Fall League consisted of President, Tracy Lenneman; Vice President, Sheryl Swanger; Secretary, Diana Sattler; Treasurer, Marti Wittkopp; and of course, the helpful advisor, Verda Adams.

The journey began with the sophomore orientation in the fall, followed by the successful Sadie Hawkins Dance held on October 25. From there the four girls took a trip to Mannor Nursing Home for Thanksgiving.

At Christmas, they adventured to Bryant School, the Hutton Settlement and Garland School with the A.S.B. They also went to the North Pole and had their picture taken with Santa, who was Reid Bryan.

1

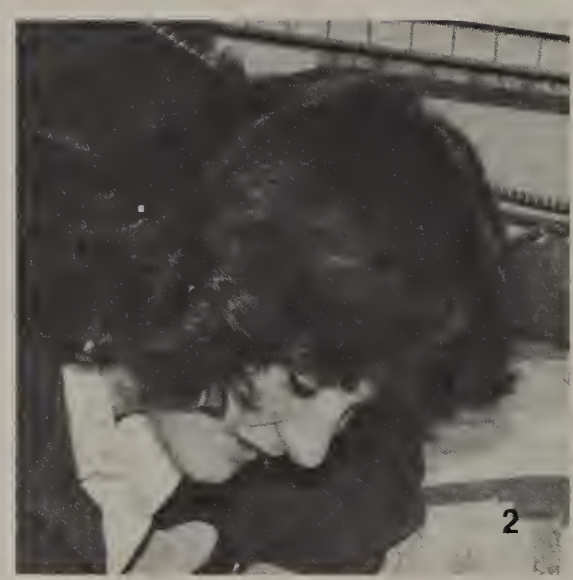

2

3

Ha! Ha!

Spring League has new Ideas

Each officer put their ideas and thoughts together for the final activity of the year, the Easter project which was a big accomplishment.

The Spring League continued along the journey through the new year of 81 with 5 officers. A new beginning not only with the newly elected officers, but with the newly opened position of 5th Executive.

President Donna Jess completed the many tasks of organization with the help of Vice-President Sheryl Jacobs, Secretary Lori Akiyama and Treasurer Jenny Kilgore. The position of 5th Executive which had been necessary for sometime, was opened up this spring and filled by Virginia McKenzie.

The officers opened the semester with a fashion show installation put on with the fall officers.

The spring officer's journey continued on with the Mother Student Tea which was always a success, followed by the ever popular Cotton Day Dance.

6

7

8

9

1. Cheryl Swanger, Marti Wittkopp, 2. Tracy Lennemann 3. Diana Sattler 4. Diana Sattler 5. Cheryl Swanger, Tracy Lennemann, Marti Wittkopp, Diana Sattler 6. Donna Jess, Cheryl Jacobs, Lori Akiyama 7. Jenny Kilgore, Cheryl Jacobs 8. Jenny Kelgore, Cheryl Jacobs, Lori Akiyama, Mrs. Adams 9. Donna Jess, Virginia McKenzie, Cheryl Jacobs, Jenny Kilgore, Lori Akiyama.

Fall ASB Promotes Spirit

Keeping everyone involved was exactly what the fall A.S.B. did. The fall offices were as President: Rob Oliver, Vice President: Terri Kirsch, Treasurer: Shari Bovee, Secretary: Jill Ferguson, Fifth Executive: Lisa McGougan

Highlander Week which consisted of a different activity for each day of that week A.S.B. officers and representatives really kept busy this year. The A.S.B.'s fall finale was the Christmas Dance December 20 in the cafeteria. Being involved in a lot of activities, Shadle's A.S.B. put on this program called "Operation Seahawks", which was a big success.

Position 1. Rob Oliver, Terri Kirsch, Sherri Bovee, Lisa McGowdan, 2. Sherri Bovee, Rob Oliver, 3. Lisa McGowdan, 4. Larry King, Ann Cronin, Sue Zarling, 5. Laura Pacheco, 6. Larry King, Sue Zarling, Laura Pacheco, Karen Kennry, Ann Cronin

4

5

6

Spring ASB keep Shadle Busy

The Spring A.S.B. had a hard act to follow, but with Larry King as our President, the semester was a huge success.

A.S.B. was in good hands with Sue Zarling as Vice President, Laura Pacheco as Treasurer, Karen Kinney as fifth executive, and Ann Cronin as Secretary.

One of the events of their second semester term was putting on the Sweetheart Dance. To end the school year they had spirit week. Many special thanks to their advisor, Mr. Stockman.

Highlander Week is fun for all

September 15-19 was chosen this year by Shadle Park's Associated Student Body as "Highlander Week", a week of cons, contests, and games galore.

Included in the activities were lunchtime contests such as the Baby-Bottle Feed and Burping contest, the Licorice Kiss, and the Blind Sewing.

Students, on Tuesday and Thursday, voted for their favorite boy, girl, and teacher. The seniors chose Rob Uliver and Cindy Grimmer. The juniors voted for Roby Soo and Laura Pacheco. The sophomores picked Vinnie Barranco and Lori Akiyama. The school overwhelmingly chose James Whitman and Dori Elias as their favorite teachers.

Held also during Highlander Week was our school's first annual raffle ticket sale. Gene Kelly and Tracy Lenneman led all faculty and students in ticket sales.

1

2

3

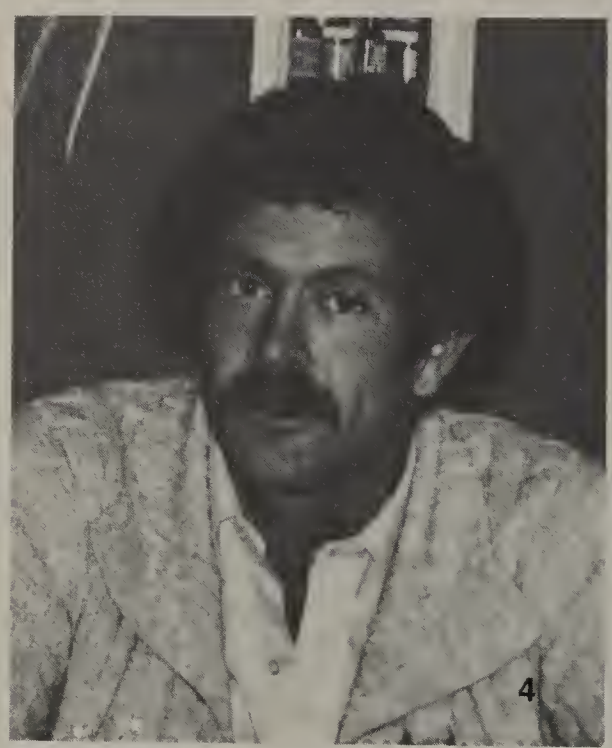
4

5

1. Two unidentified participants in the sewing contest. **2.** Tammy Coffman and Jerry Cain. **3.** Dori Elias **4.** Jim Whitman. **5.** Rob Oliver. **6.** Laura Pacheco. **7.** Cindy Grimmer and Roby Soo.**8.** Vinnie Barranco. **9.** Todd Kinkel, Kevin Cameron, Greg Shortell, and Wade Thompson. **10.** Lori Akiyama.

SHADLE FOOTBALL WINS TITLE

Shadle's Varsity football team had their best record ever in the Greater Spokane League. Their record of 7-0-1. secured the team a second straight GSL title.

Under the direction of head coach Bob Haney, the team showed great improvement in defense, and kept their high powered offense in high gear. The offense, headed by senior quarterback Mark Rypien, scored more than twice the number of points of all their opponents. The vastly improved defense was the main factor in the teams shutout of a food Lewis and Clark squad 35-0.

The team had a 13-game winning streak snapped in the last game of the GSL season with a 22-22 tie against Mead. Shadle held the lead untill the last minute of the fourth quarter when Mead scored. The extra point was blocked, resulting in the tie.

Darcy
Well D-n glad you've got a great body (nice a very) & hope we
Great person so sweet & pretty too! I'll miss you
Best friends forever & ever
Can't wait for college have a fun summer
Later Joe

guess

4

6

5

1)Vince Barranco. **2)**Front to back, left to right, Ron Skogstad, Neil Kneip, Peter Prekeges, Jay Heintz, Paul Gregg. Tom Peterson, Scott Poole, Kevin Mace. Second Row: Dean Babkirk, Steve Vocacek, Mark Rypien, Jeff Nilles, Scott Burkhardt, Lance Butters, Tracy Poffenroth, Vince Barranco. Third Row: Kevin Lewis, Dick Jilbert, Ken Crowston, Dan Fuller, Neil Johnson. **3)**Front to back, left to right; Mike Thompson, Mike Clemmenson, Ed Luders, Tim Rypien, Reid Schaefer, Dave Overbust, Randy Burcham, Jeff Wordell, Dan Morse. Second Row: Duane Kutsch, Brian Runberg, Jeff Schmidt, Jack Lane, Doug Bruketta, Ron Birch, Shawn Poole, Joe Wallace. Third Row: Greg Norton, Dan Meyers, Mike Ferrerra, Mark Cordes, Don Beloved, Leon Jameson. **4** Center Dave Murphy and Quarterback Mark Rypien. **5** Assistant coach Jim Brown, Head coach Bob Haney, and assistant coach Chuck Bailey. **6** Shadle's awesome defense.

1 Left to right: Mike Thompson, Dean Babkirk, Leon Jameson, Dave Overbust. 2 Ron Birch, Dan Fuller. 3 Steve Vokacek.

JV HAS PROMISING FUTURE

Shadle's Junior Varsity football team had one of their best year's in the past few years. Their record of 5-3, held them high in the leagues overall standings.

With the help of Head Coach Dan Close, and assistant coach Barry Sartz, a team that was 0-8 just one year before, came back and had a much improved season. The team was undefeated until they met up with Ferris, also undefeated, then the team sort of went downhill from there.

The player's showed alot of spirit and sportsmanship, and will add some new faces to next year's Varsity squad.

1Front row left to right: Ted Etten, Kevin Williams, Bud Hord, Daryl Bean, Todd Sandifer, Jeff Wesche, Tim Brown, Ken Pierson, Scott Overbust. **Second Row:** Paul Bombino, Chris Harvill, Wayne Engstrom, Rowdy Welch, Steve Cote, Ken Smith, Steve Guzzo, Steve Kienzle. **Third Row**: Joe Groves, Chris Boni, Tim Clemmenson, Steve Scholwinski, Greg Sargent, Tim Brown, Jerry Peterson, Mike Malmoe. **Fourth Row:** Derek Murashige, Brian Hord, Tim McKenzie, Paul Carrol, Dave Banks, Todd Mielde, Steve Warner, Mark Huguenin. **Fifth Row:** Jeff Griffeth, Tony Brown, Bill Deymonaz, Ron Schnuck, Steve Osweiler, Kevin Atkins, Todd Butters. **2** Todd Butters **3** Left to right: Assistant coach Barry Sartz, and head coach Dan Close.

Varsity Volleyball Wins

Shadle's Varsity Volleyball team turned in many great performances this season, ending with the Greater Spokane League Championship.

The team had a shaky start losing their first match of the season to Mead. However, the team got their act together and astoundingly won 14 of their last 15 games to finish the season with a 14-2 record.

Shadle went as top seed into the district playoffs, but lost an exciting match to fourth-seeded Mead in the final game. This lost still allowed them to go to state, though, but as the number two team instead of the number one team from the GSL.

finish

3

4

1 Patty Patrick **2** Left to right: Pam Holslinger, Patty Patrick, Colleen Harmon. **3** Front Row, left to right: Tracy Brockie, Kari Howland, Pam Holsinger. Second Row: Robbi Totten, Sue Zarling, Laura Ferrette. Third Row: Julie Holsinger, Terese Hack. Fourth Row: Lisa McGougan, Kelly Fitzgerald, Colleen Harmon, Patty Patrick, Lori Serbousek, Linda Sheridan. **4.** Head coach Linda Sheridan. **5.** Left to right: Lori Serbousek, Robbi Totten, Sue Zarling, Kari Howland, Kelly Fitzgerald, Terese Hack, Tracy Brockie.

2

5

1 Terese Hack 2 Kelly Fitzgerald, Sue Zarling, Kari Howland. 3) Front to back: Robbi Totten, Terese Hack.

1 Head coach Pam Baker. 2 A team conference. 3 Front Row, left to right: Debbie Gracio, Pam Cerenzia, Joyce Butler, Jil Sanos, Kati Faulhaber, Jane Ferguson, Karla Peuck. Second Row: Mary Roberts, Sherri Bovee, Julie Cordes, Kathy Lewis, Becky Totten, Melinda Varnes, Cindy Jensen, Ivi Williamson.

1

3

2

JV Team Has Good Year

With Pam Baker as their head coach, Shadle's Junior Varsity volleyball team volleyed onto many well deserved victories this season.

During the season, the JV team played before the Varsity team. Therefore, with the team posting a superb record of 11-5, boasted wins to help crank up the Varsity players before many of their games.

The players on the squad showed good experience and had alot of team spirit. There is no doubt that some of these athletes will end up playing for the Varsity team next season.

Boy's X-Country Runs Uphill

The boy's Cross-Country team started out differently this year. The team, made up of young, but talented athletes, was led by a new, but enthusastic and energetic Coach Page. The Highlanders did very well, considering they had a slow start, and ended the season with a 4-4 record. The team did so well in the All-City finals that they moved their standing to 3rd place in the G.S.L.

Shadle finished with a very impressive season, beating every team in the city, except Ferris and North Central, the first and second place State Champions.

Coach Page, looking ahead to the next season, remarked that he was very optomistic about next year's team. They will be a very strong group, with 5 returning Letterman, and much upcoming and improved talent.

1

2

3

1. Row 1: Greg Jones, Tom Soderstrom, Tim Shortell, Randy Grove, Paul Nelson, Kevin Johnson, Stan Holman, Randy Westhoff, Dino Thurber. Row 2: Coach Page, Brian Jones, Dave Anderson, John Bradley, John Day, Trent Carter, Doug Wordell, Mike Eggleston, Gary Hill, Jeff Bone. Row 3: Steve Kunz, Mark DeGone, Mike Doughty, Guy Davey, Dave Ray, Mark Rahner, Scott Jones, Rod Holman, Don Hartzog, Jeff Sirek. **2.** Tom Soderstrom, John Bradley, Brian Jones, Randy Westhoff, John Day. **3.** Guy Davey. **4.** Mike Eggleston and Paul Nelson. **5.** Coach Bell. **6.** Barb Ingbretson, Melinda Thornhill, Sandy Strawn, Sheryl Swanger, Lisa Pethers, Trina Carter. Row 2: Kim Mele, Colleen Rowley, Cathy Wakley, Rita Yuse, Kim Julen, Jackie Kronburger, Gigi Cadiux, Row 3: Coach Bell, Cecilia Holland, Diane Hinzman, Ann Churchwell, Cece Smith, Annie Landrus, Cindy Kneip. **7.** Annie Landrus. **8.** The Shadle Girl's Cross Country team.

4

Girl's X-Country Excells

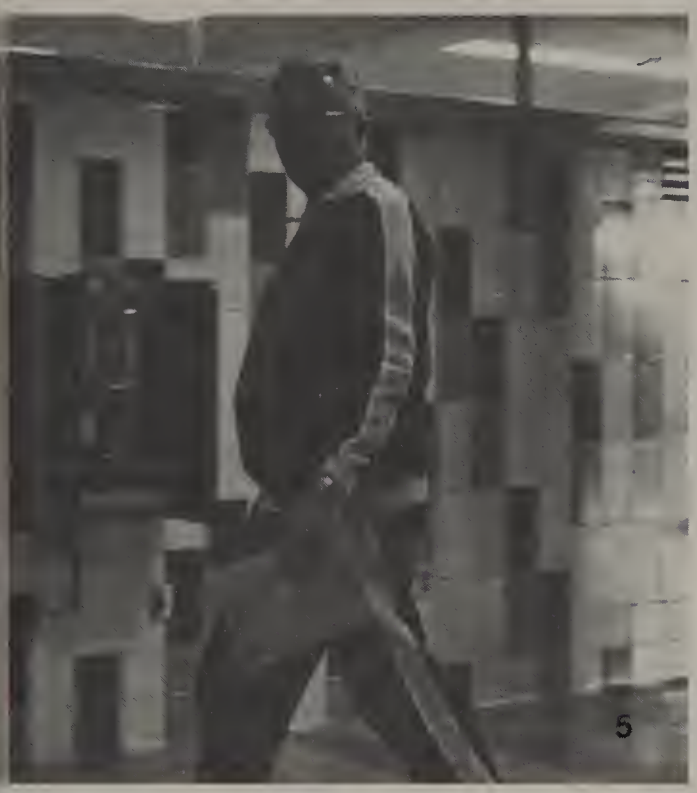
5

The girl's Cross-Country team started out with the largest team Shadle has had in recent years, with 21 girls in the fall. The team had a fair season of 3 wins and 5 losses, but this doesn't represent the hard work and high spirits that went into the season. Coach Evan Bell said that he was quite happy with his hard-working team, but feels they would have done much better had they not had so many injuries throughout the season.

Although 1980-81 proved to be a very successful year, Coach Bell looks into the future, saying that he is greatly looking forward to working with next year's team, and feels they have a very positive attitude. The team will only be losing four seniors, and with so much returning talent the Highlanders should prove to be very tough competion next season.

6

7

8

Tennis Has good Season

Boy's Tennis had a fantastic season this fall with a 7-1 record. The team did excellent as a whole, losing to Mead in a tiebreaker by a single point. The Laddies also did terrific in individual play with doubles team Dave Peden and Daryl Krauter losing only one match. Other team leaders included Greg Schmidt, Mike Brady, and Mike Kappes.

Coach Pugh, when asked about his team, said that they showed great enthusiasm and displayed excellent team work

Coach Pugh is very optimistic about the spring season and believes they will be strong contenders for the G.S.L. title.

Hey Babe! NICE HUSE

1. Coach Pugh. **2.** Mike Kappes and Daryl Krauter. **3.** Row 1: Paul Yuse, Dave Peden, Mike Kappes, Reza Shadmehr, Toby Soo. Row 2: Mike Brady, Jeff Mattovks, Daryl Krauter, Tom Bond, Greg Schmidt, Coach Pugh. **4.** Greg Schmidt. **5.** Row 1: Phil Lee, Barry Graham, Archie Manning. Row 2: Steve Lundquist, Bryan Yarbourough, Eric Mewhihney, Mark Jones, Coach Miller. **6.** Coach Whitman, Joan Bruya, Jolene Murphy, Honey Wellman, Lisa Hawkins, Jenny Kilgore, Ann Raynor, Mary Jo Miller, Lori Akyama, Terrie Bruhn, Jennie Mele. **7.** Coach Whitman. **8.** Laura Inman, Patty Elgeman, Suzette Evans, Kathy Julien, Sarah Peden, Sue Giem, Polly Morrison, Coach Hollenbeck. **9.** Coach Hollenbeck. **10.** Terry Bruhn.

with

Girl's Tennis plays well

The girl's Tennis team had a strong and sucessful season this year under the leadership and coaching skills of Mr. Jim Whitman. The girls worked their way to a 5-3 league record and a 6-4 overall fall record.

6

7

8

9

10

Bowling Team on Fire

The Highlander Bowling team really set the lanes on fire this year. Both the girl's and the guy's were able to go on to state. The boy's team was led by the coaching skills of Coach Lee Fredberg and the girls were guided by the leadership of Coach Judy Caulkins.

Shadle has had a bowling team since the school first opened, yet the sport still hasn't received a letter status. The teams have shown a lot of school spirit, but only recently have started to receive the recognition they really deserve.

1

2

3

1. Matt Sullivan, Jeff Packard, Sheldon Engstron, David Howard, Tom Hughes 2. Beth Miller, Pam Lenz, Penny Eckel, Julie Lucas, Cindy Metz 3. Penny Eckel 4. Soccer Players show their stuff. 5. Carl Anderson, Kevin Cameron, Todd LaRue, Scott Myhre, John Hodsdon, Francisco Martinez, Eric Moe, Chris Hart, Dan Peterson 6. Soccer team in action.

4

5

6

Soccor comes on strong

This year's Highlander soccer team had to a good soild season, finishing with a 7-7 record. This record puts the Scotties somewhere in the middle of the G.S.L. standings. The team was led by Coach Art Zeppenfield, who unfortunately won't be returning.

The team has been fighting on mostly it's own leadership, and considering the inexperience of the team, it appears that they are doing very well.

A few of the many people who stood out this year include Todd Young, Burt Gasaway, Todd LaRue, and Greg Shortell.

Soccer is a new sport at Shadle and is just beginning to get a strong turnout. There are hopes that it will soon become a letter sport. Soccer has many characteristics which makes it both an excellent participant and spectator sport.

Varsity Team Captures City Championship

Shadle Park's philosophy of taking one game at a time worked extremely well for the Highlanders during this past season. The Varsity squad's preseason standing was at two wins and one loss. The Highlanders finished undefeated in the first round of play with a perfect record of 8-0.

The team came up with a win against Moses Lake, their first preseason game, by a score of 66-47. Their second game came a week later at Shadle, where the Highlanders blew out Pasco 81-59. The next day, however, the team suffered a setback when they lost to Richland 72-67.

After the Richland loss Shadle opened its GSL season with a big win over Central Valley 84-62. The following week, Shadle got an early Christmas present when Scott Poole put in 27 points and lifted the Highlanders to an 86-55 win over Rogers. A fired-up Mead squad was Shadle's next encounter, but they couldn't stop Tom Peterson, who put in 21 points and put the Highlanders into first place alone, with a thrilling 57-54 victory. Shadle then outscored LC 64-49 with Mark Rypien's 19 points. The Highlanders then shot 55% and 54% from the field when they shut down both NC game shooting 11 or 12 from the field and hitting pin-point accuracy in the Gonzaga game, shooting 14 of 16 from the field and 31 points. Shadle then put down U-Hi 69-55, and demolished Ferris 79-44.

The Highlanders were a strong team this year, according to Coach Dave Robertson. The offense and defense vastly improved throughout each game, showing the other teams that the Highlanders weren't just a one man team. They held their opponents in the last four games in the first round, shooting below 40% from the field.

The team was led by its four returning lettermen, Scott Poole, Mark Rypien, Greg Schmidt, and Mark Anderson. Along with Tom Peterson, this Highlander team proved to be strong and hard to beat. Neil Johnson, David Ray, Kevin Lewis, and Jeff Schmidt were also helpful as they came off the bench.

All-in-all, this Highlander team proved to be unbeatable throughout the season, showing confidence and teamwork as they headed for another playoff berth and a second straight GSL championship.

usual

1. Scott Poole 2. Neil Johnson 3. row 1 Jeff Ducket, Neil Johnson, Jeff Mattocks, Kevin Lewis, Mark Anderson, Dan Fuller, Tom Peterson, row 2 Neil Kneip, Sam Hariston, Scott Poole, Jeff Schmidt, Mark Rypien, Greg Schmidt 4. Tom Peterson and Scott Poole 5. Mark Anderson 6. Dave Ray and Tom Peterson 7. Scott Poole 8. Neil Kneip

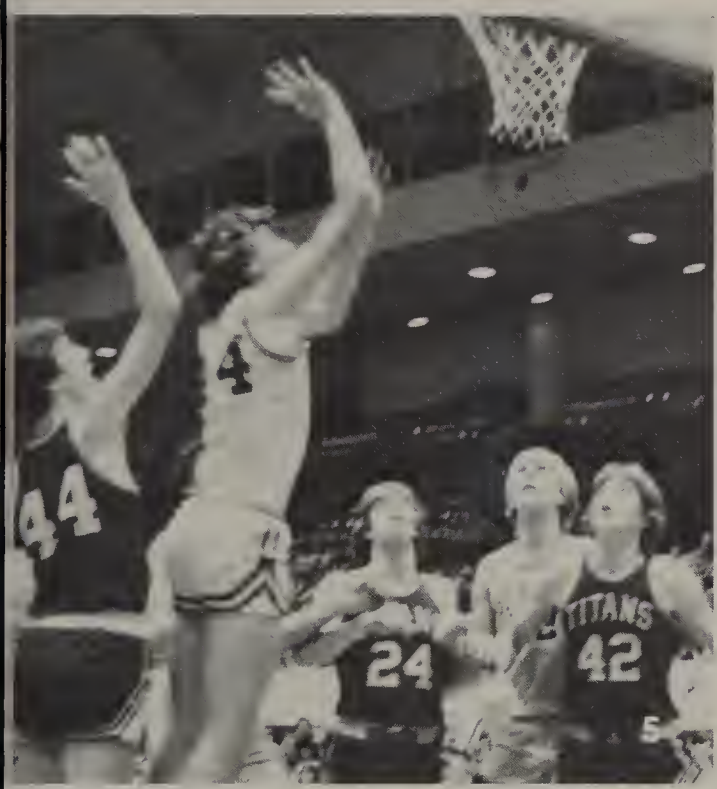

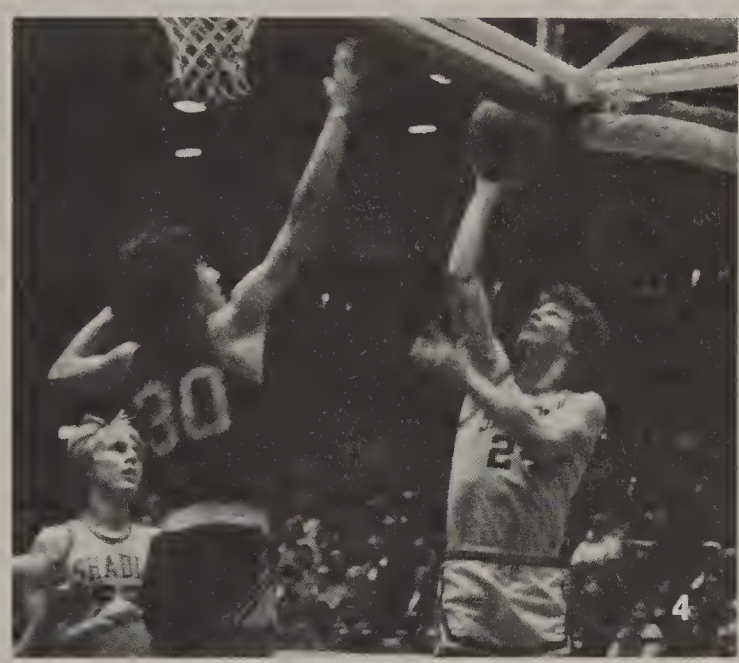

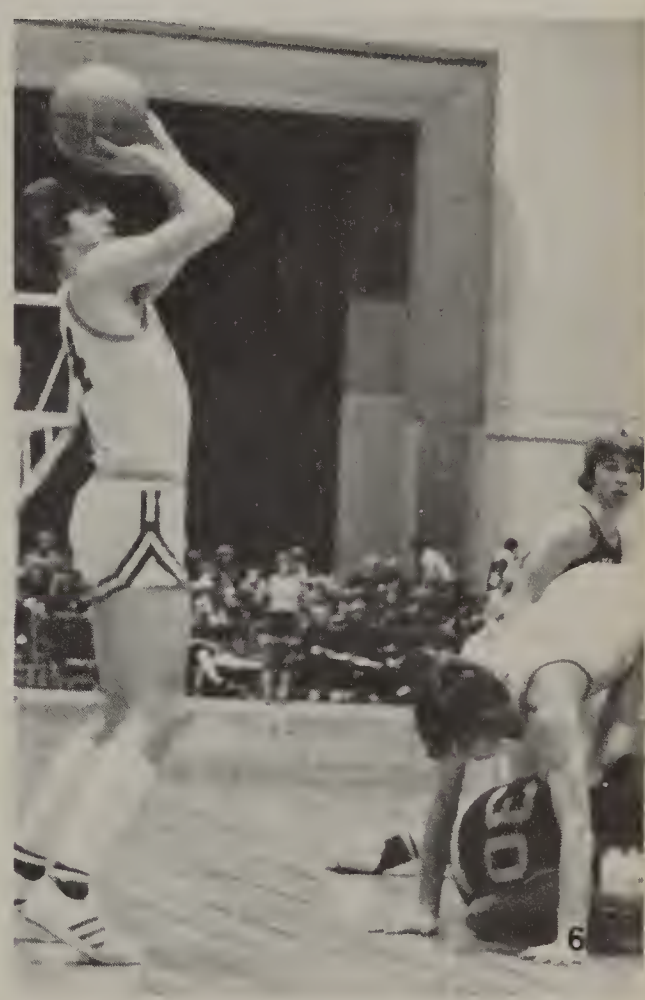

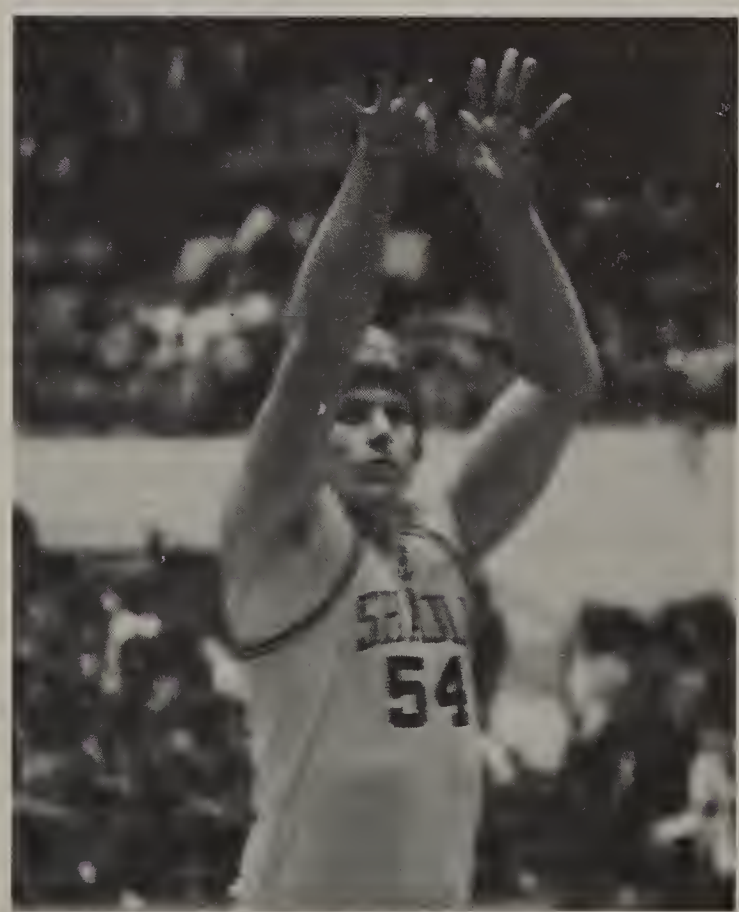

Position 1. Robbi Totten, 2. Julie Holsinger, 3. Colleen Harman, 4. Pam Holsinger, 5. Sandy Strawn, Paula Mitchell, Laura Serbousek, Colleen Harman, Leena Carchia, Kelly Fitzgerald, Lisa McGowdan, Carol Dahmen, Bev Williamson, Julie Holsinger, Robbi Totten, Pam Holsinger, Linda Sheridan, 6. Robbi Totten, 7. Hit me with your best shot, fire away.

5

6

7

Varsity Girls Take Title

The Varsity Girls Basketball did a great job this year. When you mix a team with as much talent as these girls have with enthusiasm such as theirs, you are sure to have a winner, and this club sure proved that this year. They are the Girls Varsity Basketball players.

Throughout the season the girls showed tremendous ability and a willingness to learn. Shadle has a very remarkable team, they proved to be an outstanding group. Miss Sheridan has a lot to be proud of, after all, without her hard training and patience, lead them on to a total victory, as they defeated the Central Valley Bears, making them the number one team in the Greater Spokane League.

1

2

Darcy, I am glad that we are friends. You are one of the neatness people that I know. You are very pretty too. I hope you get what you want out of life. I hope you let God always be frist in your life. It will go so much better. We we will have to do something this summer. 326-6864
God Bless you.
Love
Cheryl

Junior Varsity Comes on Strong

The boy's junior varsity basketball team showed a lot of promise this year, with many future varsity players using their skills for an inspiring season.

The team, coached by Jim Groves, consisted mostly of juniors with a few sophomores. Led by Shawn Poole, Tracy Poffenroth, and Mark Cordes, the team ended the first round of play with an outstanding 8-0 undefeated record.

The J.V. team, combined with our equally strong and impressive B-squad team, should provide Shadle with a winning basketball tradition for year's to come.

5

what

3

1. Mark Cordes. 2. Row 1: Roby Soo and Steve Gilbert. Row 2: Steve Sesso, Mark Cordes, Reed Schaefer, Tom Bond, Steve Pinkerton, Kevin Mace, Shawn Poole, Tracy Poffenroth, and Brian Lindsey. 3. Steve Pinkerton and Tom Bond. 4. Shawn Poole. 5. Roby Soo. 6. Shawn Poole, Mark Cordes, and Brian Lindsey.

4

6

1. Larry Parton 2. Becci Hirschel 3. Tammy Clinton 4. Shari Moscatelli, Melinda Varns 5. Shari Moscatelli, Melinda Varns 6. Kathy Lewis, Melinda Varns, Tammy Clinton 7. Shari Moscatelli 8. Row 1: Shari Moscatelli, Molly Anselmo, Katy Faulhaber, Row 2: Becci Hirschel, Melinda Varns, Kathy Lewis Row 3: Larry Parton, Cindy Kneip, Tammy Clinton, Rhonda Lockie, Ann Churchwell, Julie Cordes.

hurts?"

J.V. Girls Hit the Rim

Coach Larry Parton was very impressed with this year's Junior Varsity Basketball team, commenting that the season was fantastic because of the entire team's marvelous attitude.

The season opened at a slow start loosing to Walla Walla, but they soon got on the ball and proved to be ready for any problems that came their way. Some proud wins were downing Rogers with a score of 42 to 16 and swamped Gonzaga Prep 52 to 9.

The team was undefeated in the League play. As Larry Parton put it, "Not a single person stood out as more inspirational than any of the others. They are a super group of kids that learn fast and like to win."

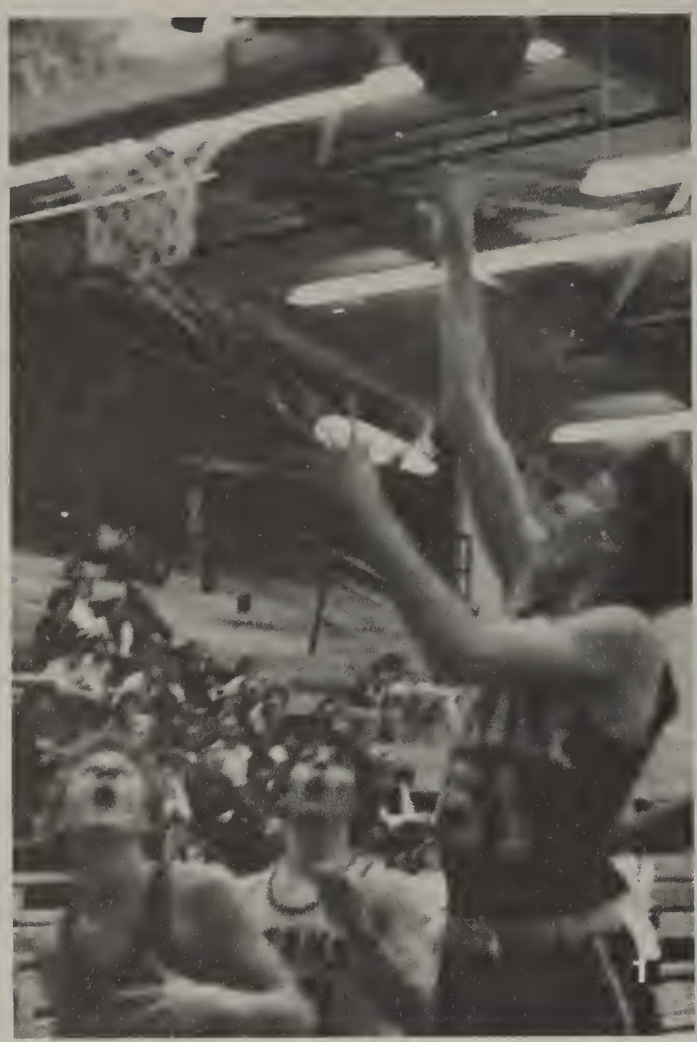

1. Jerry Peterson. 2. Jerry Peterson and Vinnie Barranco 3. Greg Joireman and Brian Rheingans 4. Derek Murashige 5. Brian Rheingans 6. Row 1: Barry Graham, Phillip Lee, Vinnie Barranco, Derek Murashige, Ben Allen. Row 2: Coach Elvington, Jim Mattocks, Greg Joireman, Bob Kidder, Jerry Peterson, Brian Rheingans, John Nilles, Dave Krause, Tony Brown. 7. Vinnie Barranco

B-Squad Has Great Season

Coach, Jim Elvington did a great job in coaching the Boy's B-Squad Basketball team, as they remained undefeated at mid-season. The team started out the year with a great deal of enthusiasm and spunk.

Jerry Peterson led the B-Squad Boys in shooting, with 117 points. He showed great ability in handling the ball well. Brian Rheingans follows Peterson in points, with 110. The B-Squad team has a rate of 47.7% on shooting, and a 54.8% on free throws.

Each member of the team gave it their most, and always came back strong and forceful to win their games. They showed remarkable defense on the court and a great amount of confidence in every game throughout the season.

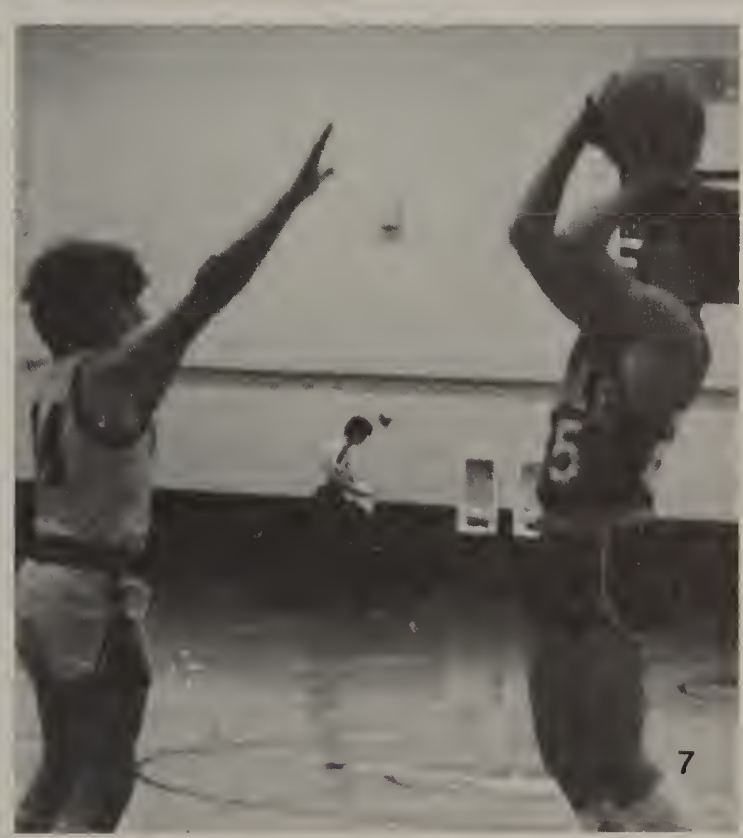

1

2

3

4

1. Jane Ferguson, 2. Coach Bob Issitt, 3. Bob Issitt, 4. Jane Ferguson. 5. Row 1. Debbie Alexander who is their student teacher, Diane VanLuvin, Stacy Venlesin, Cecilia Holland, Mary Rueteur, Lisa Erickson, Tracy Moran, Rita Yuse, coach Bob Issitt. Row 2. Jeane Richards, Mary Jamison, Amy Arsenault, Joyce Butler, Jane Ferguson, Tamy Carres, Jennifer Jones. 6. Jane Ferguson, Jennifer Jones, Tamy Carres, Joyce Butler, Mary Rueteur. 7. team jumps for ball.

Course

5

6

New Coach Helps B-Squad

With Bob Issitt as their new coach the Girls B-Squad Basketball team demonstrated great team work.

Bob Issitt's morning started very early. He came over to Shadle for the morning practice and then went back over to Shaw Junior High School to teach all day. Now thats a devoted coach!

With his help and devotion, the Shadle B-Squad basketball team had confidence in themselves in every game they played. The team demonstrated a great defensive line and a fine offensive line. At Mid-Season their standings were 6 wins and 3 loses.

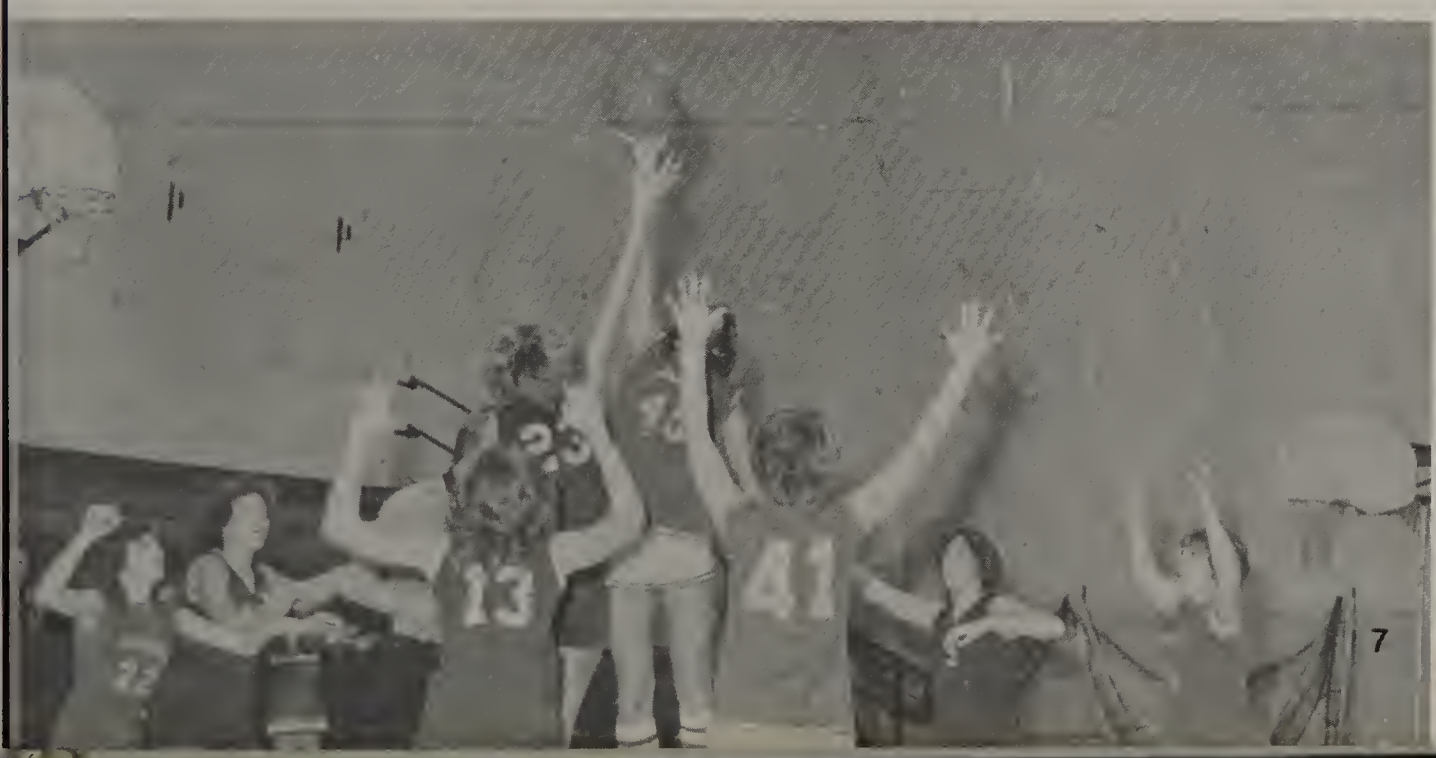

7

1

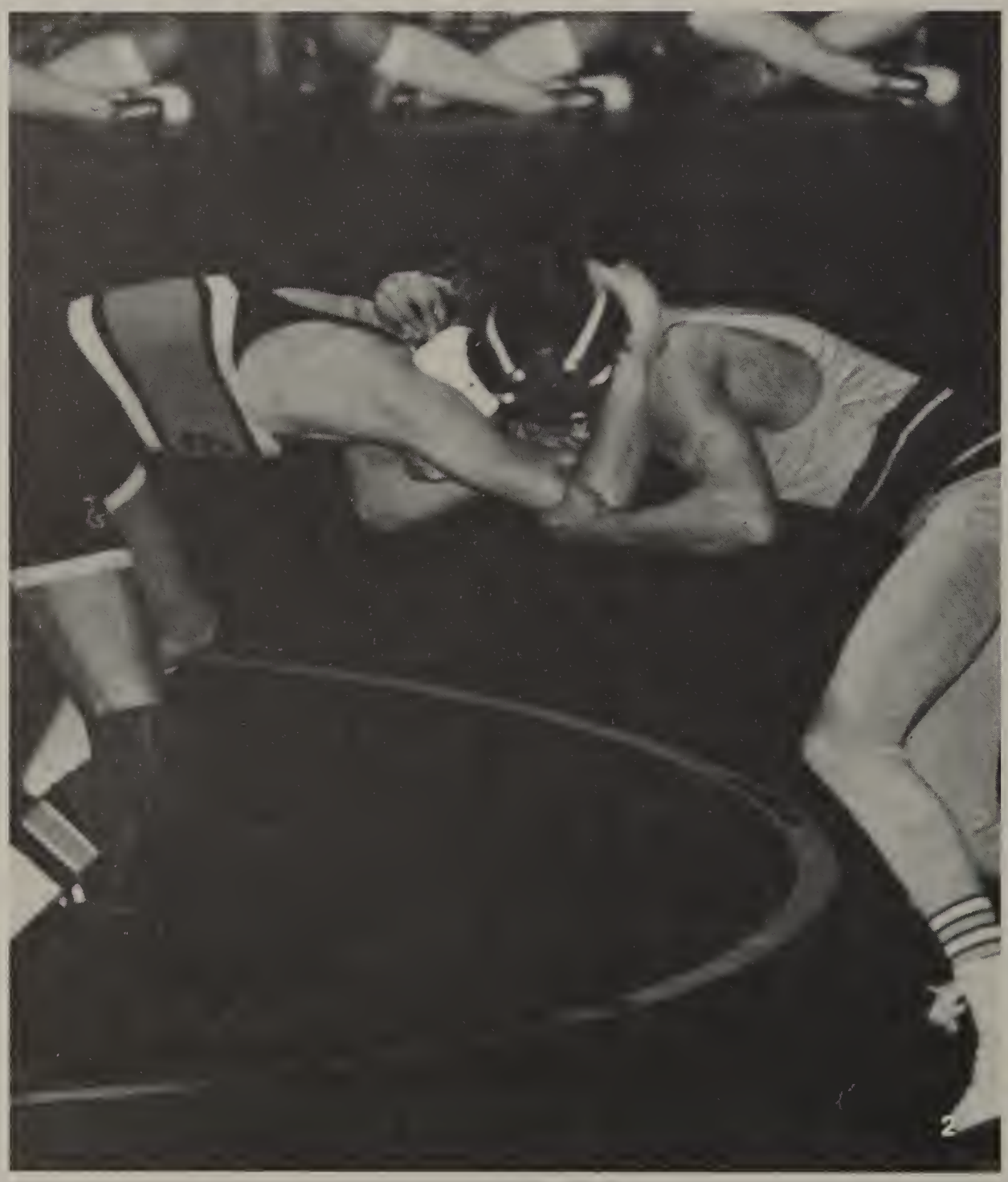

2

3

1. Row 1. Jeo Cleary, Paul Quinn, Dave Anderson, Chris Harvil, Paul Bombino, Garry Hill, Steve Guzzo, Steve Wilson. Row 2. Carl Anderson, Steve Olander, Jeff Albrecht, Steve Warner, Tim Brown, Nick Johnson, Jim Norman. Row 3. Deno Thurbur, Peter Yuint, Jay Ratcliff, Brad Mictigue, Jow Gately. **2.** Row 1. Bret Anderson, Chris Boni, Mike Mcgee, Ron Clar, Randy Holland, Brian Dorsey, Paul Gregg. Row 2. Scott Groce, Kevin Chance, Ed Luders, Mike Marcella, Dave West, Matt Brown, John Day.

Wrestlers end Strong

This years wrestlers had an exciting and sometimes unpredictable season, even though they finished with a four and four record.

Coach Bob Haney and Dan Close helped the team through the rigors and surprises which they encountered.

With inspiration from the Mat Mates and increasingly larger crowds, this years team finished strong. In regionals, John Day took second and Mike Marcella and Ron Clark took third place in their respective weight classes.

4

5

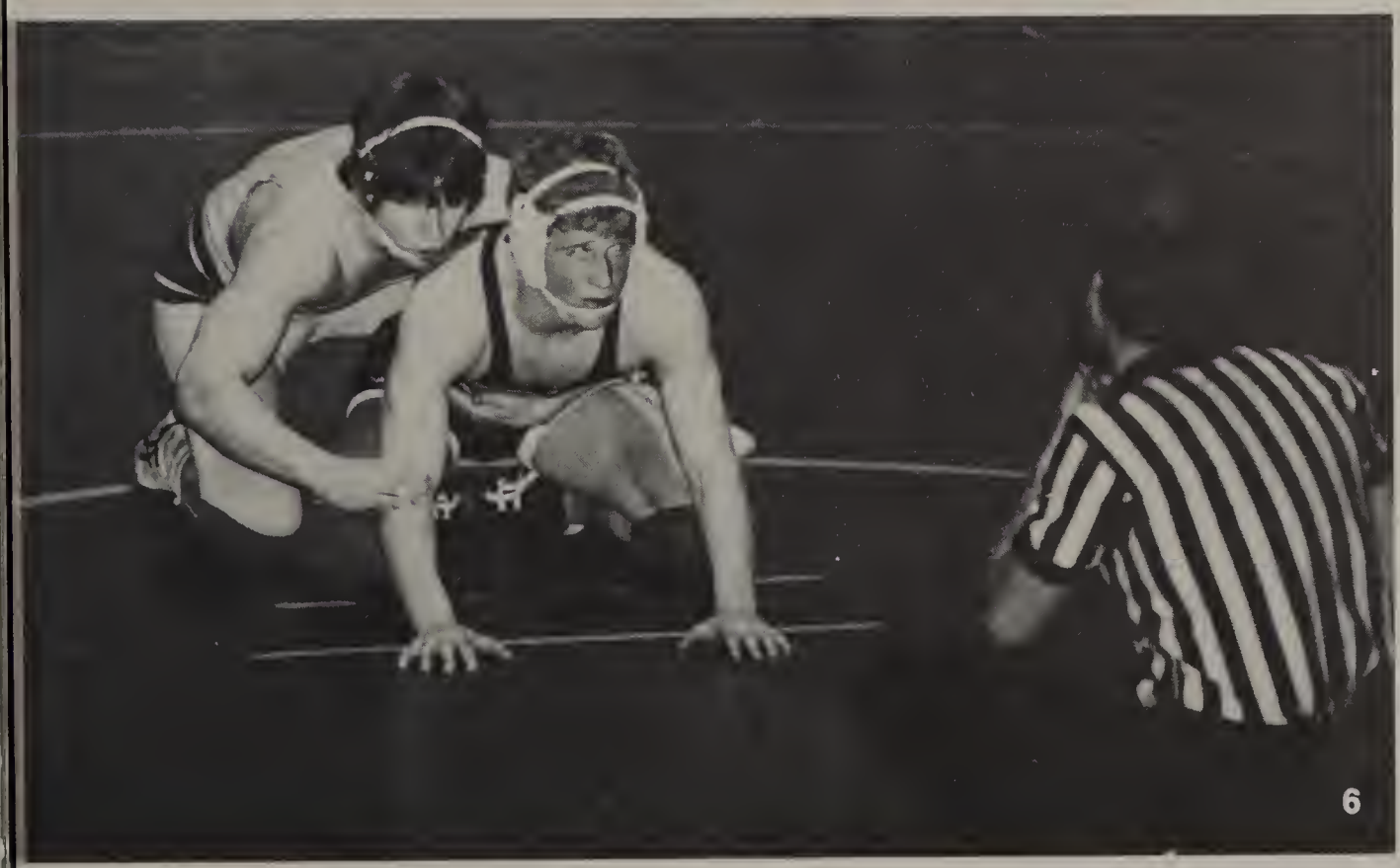

6

1. Julie Nelson, Christy Lison, Colleen Higgins, Bonnie Bester, Jill Ryoppy, Lea Ostlie, Dixie Rowsky, Kalina Rule, Debbie West, Jena Hollenback. 2. Row 1. Peter Prekegges, Brian Summers, Steve Vocacek, Ted Duncan, Mike Lydon, Scott Ault, Mitch Deeble, Mike Kirsh. Row 2. Mark Copher, Craig Heimbigner, Dan WIliot, Pat Stewart, Randy Silverstan, Mark Wolf, Ted Bailey, Larry Archiblad.

1

2

3

M & M's Give Support

Slicing oranges, keeping score, passing out life savers, decorating lockers and selling concessions were only a few of the many important duties of this years Mat Mates.

In charge of the group were Ms. Jena Hollenbeck and Kalina Rule, who collaberated on organization and many important decisions.

Inspiring best describes the activities and attitudes of the Mat Mates. Many gave up their evenings, mornings and weekends to help the wrestlers to victory.

The wrestlers were very appreciative for the inspiration of the Mat Mates.

4

6

7

Hockey Team Checks In

This years hockey team had an excellent but brutal season. At mid season Mitch Deeble lead the team with the most points.

At the mid point in the season the team had amassed and amazing 300 penalty minutes. Even Coach Ron Duncan got involved with one match penality.

Dispite all of Shadles penalties the team still had only two losses by mid season.

So as it turns out even though all of Shadles "slip ups" on the ice they've been able to keep a clean record.

1. Pam Baker 2. Leslie Upp 3. Lyle Pugh 4. Leslie Upp 5. Vivian Nordby 6. Row 1-Tammy Summers, Jennifer Tucker, Sonya Peterson, Cindy Pope, Julie McBride, Lisa Powell, Candy Christensen, Tracy Wood, Pam Baker Row 2-Vivian Nordby, Karen Schlosser, Leslie Upp, Rita Mann, Kristi Syler, Shaela Leaver, Tami Turman, Trish Lydon 7. Kristi Syler 8. Leslie Upp 9. Trish Lydon

bug!

Gymnasts Show their Talent

Flying through the air with the greatest of ease was what the Shadle gymnasts did best. Floor exercise, balance beam, vault, and uneven parallel bars were the events competed in.

Because of retirement, this was Coach Lyle Pughs last year. His help and dedication has been greatly appreciated by the whole team. In addition to coaching during the season, he held a successful gymnastics camp last summer.

Pam Baker has also helped coach the team. She will continue to build a stronger team next year.

6

7

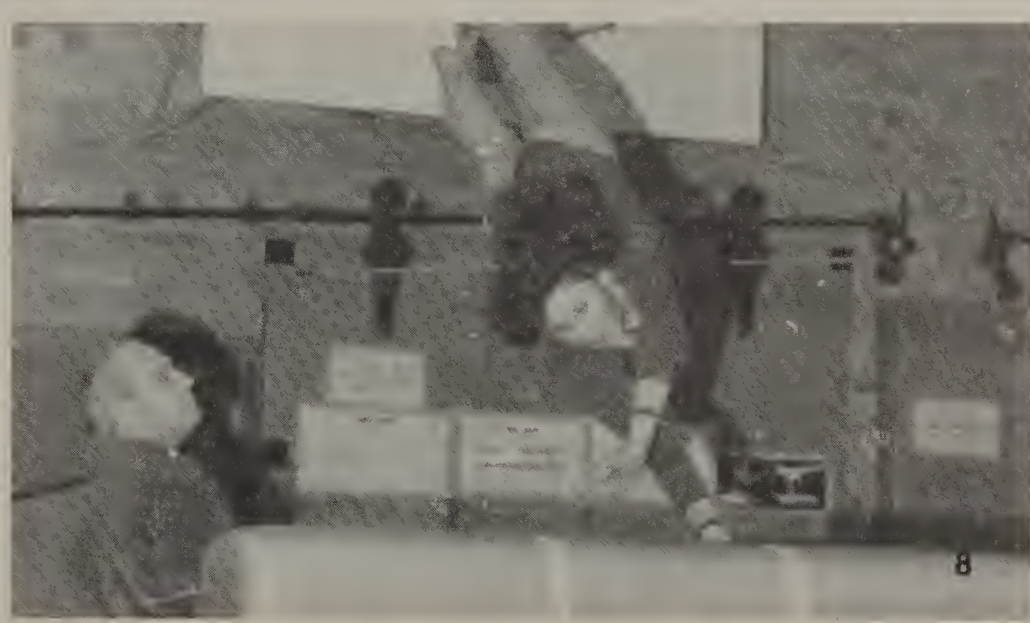

8

9

1

2

3

Letter Club denotes all services

Shadle Park's Letterclub is an organization of young athletes who have lettered in a school sport. Although the club is open to female athletes, usually it is males who attend the meetings and get involved with the club.

The letter club's main goal is to help out at all school sports and to organize projects to raise money for future athletic events. One of these projects was the Elementary school basketball tournament. This tournament held in the Shadle gym was put on for grade school students in Spokane. The letter club members ran consessions, officiated and announced the tournament. Other projects included the annual blood drive, running the consessions at home games, selling T-shirts and other assorted clothing, the setting up and tearing down of decorations at Sports Awards Banquets and other volunteer projects.

This year's letter club consisted of Excutive Officers Paul Nelson and Led Luders, Vice President Jack Lane, Secretary Tim Rypien, Treasurer Mark Cordes and Sargent at Arms Dan Myers. The advisor Chuck Bailey helped out when questions or problems arose.

These athletes showed their pride in Shadle through their enthusiastic attitude towards the sports and Shadle itself.

bye-bye

Darcy, its really to bad that I didn't get to know you better. You are a very pretty girl & have a lot going for you. Have a great summer & future.

Love
& God Bless
Jeff Wordell
"Curly"

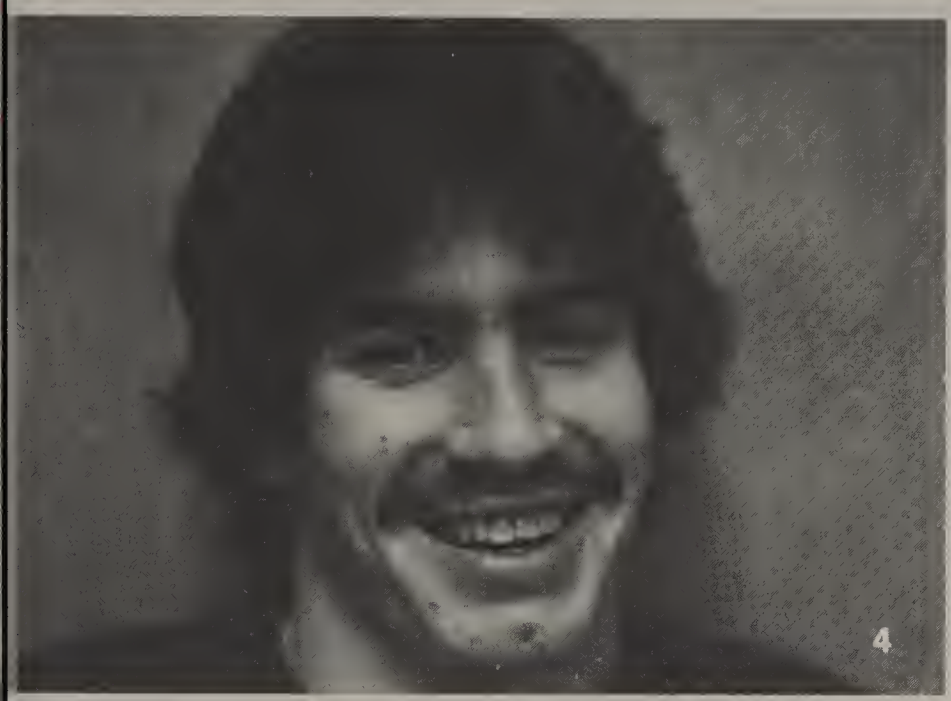

1. Ed Luders. 2. Paul Nelson, 3. **Row 1** Jeff Wordell, Bryan Runburg, Scott Burkhardt, Duane Kutch, Jay Heintz, Dave Murphy, Neil Johnson, Lance Butters. **Row 2**. Mark Anderson, Mark Cordes, Jack Lane, Don Beloved, Peter Prekeges, Joe Wallace, Ron Birch, Leon Jameson, Steve Vokacek, **Row 3** Greg Schmidt, Neil Kniep, Dan Fuller, Kevin Lewis, Tom Peterson, Shaun Poole, Mark Rypien, Sam Heirston, Scott Poole, and Tracy Poffenroff. 4. Lane 5. Tim Rypien 6. Chuck Bailey, Advisor 7. Mark Cordes

Debby Abrahamson (Abbey Baby, Nose)
FAVORITE SAYING . . . Another one bites the dust . . . MEMORIES . . . Halloween night ('78) and babysitting my friends, yelling at football buses (CV 's), telling Don Juan off . . . ACTIVITIES . . . CO-OP; League Rep.

Ginny Adams
MEMORIES . . . Crazy dances with Bri, weekends with K.T. and D.R. (great friends) . . . DREAMS . . . To marry Bri, become a nurse, and fly with him in his jet.

John Adams
ACTIVITIES . . . Highlandaires; Band 10,11,12.

Sherry Adams

Todd Adams

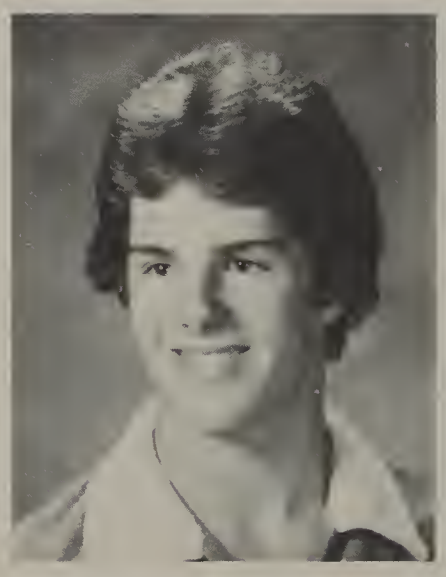

Leji Albano

Brenda Anderson
MEMORIES . . . Being married in January 1980, I do believe I was the first Senior girl to be married in my class . . . FRIENDS . . . Have fun in '81, and see you at the reunion. Remember that's the breaks (Tami C.)!

Greg Anderson

Darcy-

Darcy,
I'm really glad we have been friends for so long. You've been just a super friend. Econ was a experience, but at least you were in it. I'm really gonna miss ya! Best of luck always.

Take Care,
Debbie Johnson

Who says that every wish would be heard and answered when wished on the morning star? Somebody thought of that and someone believed it, look what it's done so far. What's so amazing that keeps us start easing and what do we think we might see? Someday we'll find it, the rainbow connection, the lovers, the dreamers, and me.

Darcy,
I'm disappointed that you didn't stay in Hum. It was so much better with you in there. I'm glad we doubled or should I say tripled at dinner for the plom. That was a great dinner. We'll have to do it again sometime. I'm glad we became friends you are a real nice girl. Stay sweet.

Love
Tony

Darcy,
We made it through chemistry, do you believe it? You're a really nice person and I like your attitude too! Good luck in the future and I hope everything goes your way.
Friends always
See ya at the reunion
Tina Hanwood
"87"

SENIORS

Darcy,
it was nice
having you in
choir, it was nice
seeing your nice smile
Best Wishes to you in
the future. Love & God Bless
Laurie Porter
(midget)

DARCY,
You've been one
of my best friends
this year and I really had
a good senior year because
you were part of it.
Happy Graduation
Love always,
MARK A. TEVIS

bubby

Darcy,
Its been really nice knowing you this year. I hope we can play some more doubles before I go. Good luck with Dave in the future. I hope you get what you want out of life.

Mike Zappey '92
(Nickiler)

Darcy,
It's been a real treat knowing you this year. I hope we can play some more doubles before I go. Good luck with Dave in the future. I hope you get what you want out of life.

J.P. Bosler '92

Janelle Anderson
MEMORIES . . . Those bus trips to the Kingdome, all the Friday night mixers . . . ACTIVITIES . . Varsity Golf; Color Guard Commander . . . DREAMS . . . To live life to its fullest.

Jill Anderson (Andee)
MEMORIES . . . California girl, Huntington Beach, #805, The QP, parties, yellow shorts, strings . . . FRIENDS . . . It's been great, let's do it again sometime! . . . DREAMS . . . To own a black Porsche, and live life to the fullest.

John G. Anderson
Do I need a pass to graduate?

John L. Anderson
MEMORIES . . . Soccer trip to Europe, going to Malibu . . . ACTIVITIES . . . JV Tennis 10; Young Life 10, 11.

Kevin Anderson (Animal)
MEMORIES . . . Those fun mixers and football games . . . ACTIVITIES . . National Honor Society; Hiking Club; ASB Rep.; Key Club; Spanish Club.

Mark Anderson
ACTIVITIES . . . B-Squad Basketball; Varsity Basketball 11, 12; Varsity Football.

Melanie Anderson

Rob Anderson

Bret Ankenbrand (Schroeder)
MEMORIES . . . Mr. Flores, Spanish, and friends . . . DREAMS . . . To be filthy rich.

Laurie Archibald (Gorbaar)
MEMORIES . . . My first red card, water balloon fights on the hill, tripping up the stairs, parties . . . DREAMS . . . Marry my childhood sweetheart (whoever he may be), come back to Shadle, become Vice-Principal, and put Mr. Mohney out of business.

Maria Armenta (Toots, Myrrh)
MEMORIES . . . Every year at Shadle . . . FRIENDS . . . Having the gift of making friends with practically everyone . . . ACTIVITIES . . . ASB Rep., Perpetual Motion . . . DREAMS . . . To discover a cure for the common cold.

Alison Arnold
MEMORIES . . . International Punk Day; Hey Adam we made it! . . . ACTIVITIES . . . Perpetual Motion; Drama 1 . . . DREAMS . . . To keep all my memories forever, and enjoy what is to come.

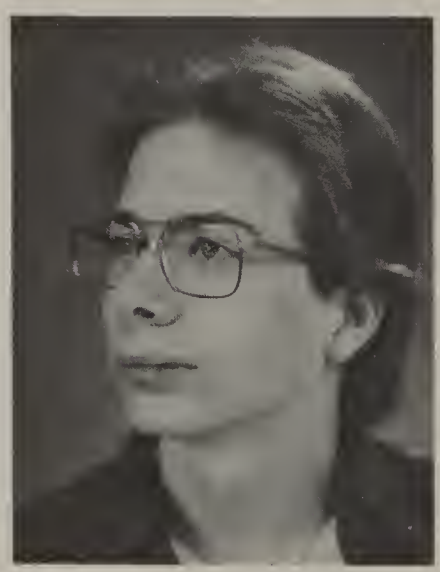

David Austin (ZOB)
FAVORITE SAYINGS . . . Good Buddy Dave Robertson, Uncle Neil Dressler, Jumping Jimmy Groves . . . ACTIVITIES . . . Stage crew; KSPS TV . . . DREAMS . . . EWU.

Dean Babkirk
ACTIVITIES . . . J.V. Football; Varsity Football, 11

Sue Bagdon
MEMORIES . . . Adventures in the Flipping Datsun and at Johns, spending the night "you know where ,,. To my best friends, Jo and Swenn, thanks for the great times - I love ya . . . ACTIVITIES . . . Highland Dancing.

Shannon Bahr (Bird)
FAVORITE SAYINGS . . . Sergio, it looks good, be polite . . . MEMORIES . . . Ex-Hi Lassie, games, parties, hiding at Five-Mile from M.N., and so on . . . FRIENDS . . . We wrote this.

Ronna Bailey

Ted Bailey
MEMORIES . . . Blowing up capictors in R.O.'s room, watching the good looking Sophomores, falling down the second story steps . . . ACTIVITIES . . . Hockey.

Jeanette Baker
ACTIVITIES . . . CO-OP; JV Softball 10, 11 . . . DREAMS . . . To keep in touch with friends, and have a great life with Ron.

Sheri Baker

Lance Bakken (Animal)MEMORIES . . . Having to work at Newberrys instead of going to the games, not having dates to dances, and the Senior Burnoffs . . . ACTIVITIES . . . Rifle Club.

Denise Baldwin (Gumlips) MEMORIES . . . The Raiders, Winter Club, games, parties, guys, and the Cowboys . . . FRIENDS . . . Yip, Yeng, Shaf, Bird, Wartz . . . DREAMS . . . To be happy and successful. Shadle-You've been excellent!

Mike Banks (MB)
MEMORIES . . . Meeting all my friends here, and watching football games.

Wanda Barker
MEMORIES . . . Being late, falling down and up the stairs football games, the Bulldog, eating Rolos during class, inhouse suspension and detention, SWAN-the warrior, chocolate cream pie, the ant that lied . . . DREAMS . . . To be satisfied.

Mark Barringer (Alpha)
FAVORITE SAYINGS...Communist Manefesto, Turning Japanese, Kire Mano bemack . . . MEMORIES . . . Sleeping during Humanities, The Apple 2 . . . FRIEND S . . . George, Jose, Mac, Stan, Thomas . . . A CTIVITIEES . . . Giving Bertha a bad time (Debating).

Lisa Bartel
MEMORIES . . . Dashing through Safeway with Danelle, "shark attack", walking the halls with Margie, gun fights, Isabell and Lori . . . ACTIVITIES . . . Varsity Cheerleader, Sweetheart Finalist 10,11, B-Squad Cheerleader.

Kevin Bartlett

Mindy Bass
FAVORITE SAYING . . . We have class, we have fun, we're the Class of 81! . . . MEMORIES . . . The great football games, and cheering on the greatest # 1 team . . . ACTIVITIES . . . DECA, League Rep.

Damon Bauer (Capt. Bass Man)
ACTIVITIES . . . Rock ,n Roll, Jazz, Orchestra, Marching Band . . . DREAMS . . . To be in the spotlight as one of the greatest bass players on the face of this planet.

Mary Bauer
DREAMS . . . To marry some handsome hunk who won't mind my bad cooking and handling the money, because what he doesn't know won't hurt him.

Debbi Beal
MEMORIES . . . Parades, dances, trips, and games . . . FRIENDS . . . Good luck! you are all super . . . ACTIVITIES . . . Hi Lassie Secretary, CO-OP . . . DREAMS . . . Continue to have fun with all my best friends.

Rick Beck (Baby Huey)
MEMORIES . . . Eating the great school lunches (ha ha), and the Seniors trying to peg the Juniors with apples and oranges.

Ken Bell (George, Mr. B., ZB, Dieter)
FAVORITE SAYING . . . Kire mano bemack, (sternocleidomastoideus sucks) . . . MEMORIES . . . Eackers Owl, Humanities 12 . . . ACTIVITIES . . . Debate, SAT, Bertha, Apple 2.

Don Beloved
MEMORIES . . . My Varsity Football days when I wore black high top shoes with 1 inch spikes, my name was changed to Bronco Nagarski.

Mike Bendixen

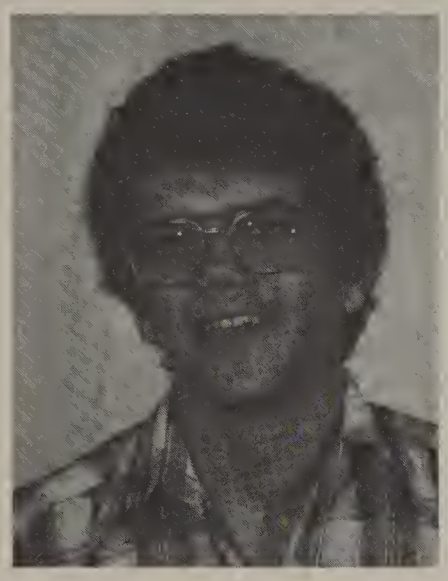

Debbie Benjamin (Billie Bob)
MEMORIES . . . Going to breakfast with friends, trying to pass Chemistry.

Mike Berroteran (Bear)
FAVORITE SAYING . . . Uncle Neil Dressler . . . ACTIVITIES . . . Stage Crew and only Stage Crew . . . DREAMS . . . To become the most successful computer technician on this planet!

Lani Bieber (Biebs)
FAVORITE SAYING . . . We're in like Flinn! . . . MEMORIES . . . Awesome summer nights, Malibu, mixers, football games, Priest Lake outings, and Johns apt . . . A CTIVITIES . . . ASB Rep, Highland Dancing, Young Life.

Rick Biggerstaff

Shari Birch
Marching in the Kingdome, Living with a friend, Thinking there was time to roam, Not knowing there was an end.

Jo Ann Blackburn
MEMORIES . . . The lunches in the head parking lot, all the parties that Jack Franklin had, and all the people I have met. My friends are the greatest!

Valerie Blackhart

Carla Blazek
MEMORIES . . . Football games, Senior Prom . . . ACTIVITIES . . . DECA; Spanish Club; ASB Rep; Spokane Swim Team . . . DREAMS . . . Go to the University of Colorado and then marry my cadet.

Barb Book (Twiggy)
MEMORIES . . . Water fights in the spring, freezing in the winter, skipping school and only getting one red card . . . DREAMS . . . Take a trip and start college in the fall.

William Bosse
ACTIVITIES . . . Concert Band, Marching Band . . . DREAMS . . . To marry the one I love.

Cindy Bowen
MEMORIES . . . How do you spell that word Dawn? . . . FRIENDS . . . Good luck Rhonda, Dawn, and all other graduates . . . ACTIVITIES . . . Marching Band 10,11

Sandy Bowman
FAVORITE SAYINGS . . . '81 cooks buns . . . MEMORIES . . . Always getting caught-Kathy never did, being taxi for millions of people . . . DREAMS . . . Cherie, Sue, Teresa, and I-California here we come!

Mike Brady
MEMORIES . . . Yes! . . . ACTIVITIES . . . ASB Rep. 10; JV Tennis 10; Varsity Tennis 11,12; Operation Seahawk . . . DREAMS . . . To maybe work, if I have to.

Bev Brakke
FAVORITE SAYING . . . Lisa, let's go to Dicks . . . MEMORIES . . . Singing "On the Road Again" with Lisa . . . DREAMS . . . To have a love affair with C.M.

Ron Brazington (Rmblin' Ron)
MEMORIES . . . Going to the games, having a great time yelling UGLY cheers at the other teams, running around with my friends.

Tami Brenden
FAVORITE SAYING . . . Don't get so radical . . . MEMORIES . . . The Sadies with Mike.

Julie Brett (Ju Ju)
MEMORIES . . . Being babysitted by Abbey Baby, getting help from Jo Jo out at the line . . . ACTIVITIES . . . League Rep., Young Life.

Michele Briggs
MEMORIES . . . Partying it up with Lisa, Theresa, Sue, and Kelly . . . DREAMS . . . To go to college and become an airline stewardess.

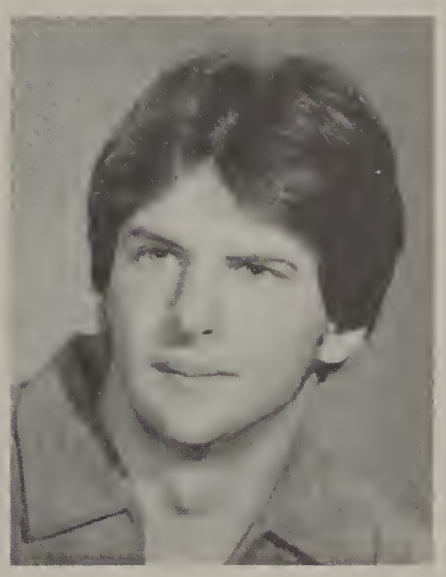

Richard Brinkman
ACTIVITIES . . . Rifle Club; JV Football 11; Wrestling . . . DREAMS . . . To continue flying and obtain a commercial pilots license.

Craig Brockett
FAVORITE SAYING . . . Any time is Miller time; Eat a beaver, save a tree . . . MEMORIES . . . Baking out school, Mr. Mohney's busts, Browns flunking me, Mr. Jones's teaching me, Shadle Park Keggers.

Theresa Brosmore
MEMORIES . . . The Junior Prom with KC, watching Terri fall asleep in history, learning how to drive KC's truck to school . . . DREAMS . . . Get my Z28, and be with KC forever.

Deena Brown
MEMORIES . . . Summertime with the QP, skiing, and all the great times in Sandpoint, trips to Coeur D'alene . . . FRIENDS . . . Grab the world with a smile on your face! . . . DREAMS . . . Get my MGB and keep the good times coming!

Matt Brown
ACTIVITIES . . . Wrestling 10,11,12 . . . DREAMS . . . To spend the summer in Wallace, Idaho.

Teresa Bruhn
MEMORIES . . . Riding to school in Sheryl's antique car, Jenny and Beth's discussions? . . . ACTIVITIES . . . Tennis 10,11, 12; League 11,12; ASB 12 . . . DREAMS . . . All the cute college guys.

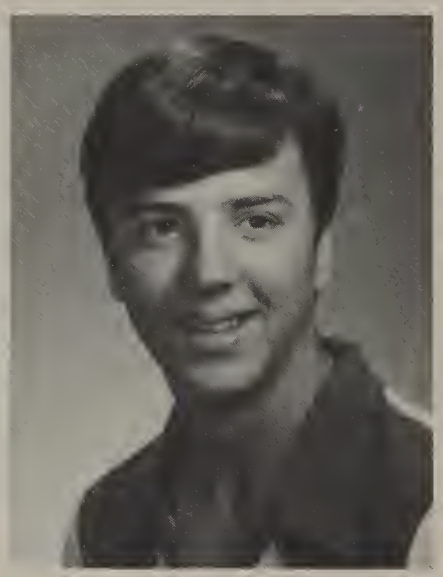

Jeff Bruno

Joan Bruya
ACTIVITIES . . . Yearbook 10; National Honor Society 11,12; Band 10; Key Club 11, 12; Spanish Club 11; Basketball 10,11; Tennis 11,12.

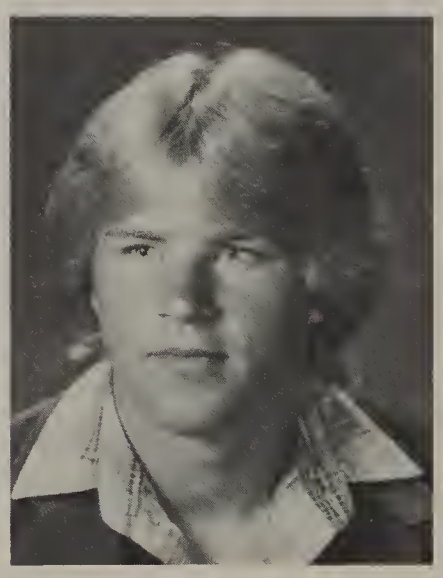

Reid Bryan (Red Dog)
MEMORIES . . . Nights at my house while the parents were gone, getting those Junior babes (Toby) . . . FRIENDS . . . J. W. Duck, Big Bad Paul, Overweight, Buttweiser.

Randy Burcham
MEMORIES . . . Sitting in Homeroom talking about all those girls.

Jennifer Burdick (Bird)
MEMORIES . . . Skating, racquetball courts, weekends, my time spent with Joe . . . FRIENDS . . . Trina, Denise, Cindy, Nac, Sky, Vivian . . . ACTIVITIES . . . Gymnastics . . . DREAMS . . . To marry Mayes. Shadle, it's been real!

Doug Burns
DREAMS . . . To own my own automotive shop, marry my girlfriend Amber, and have lots of baby Burn's.

Jerri Bush
ACTIVITIES . . . Hi Lassies 10,11,12; Platemates 11; Basketball 10 . . . DREAMS ...To move out with Carol.

Darrin Buster

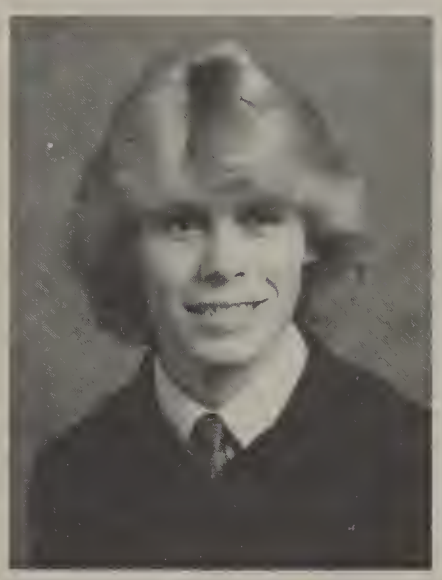

Jennifer Butters
MEMORIES...Making puddles with Lana, the night at the trailer, "guns", cabin crew, Did Margie and I really stay at Jeanine's that night? . . . ACTIVITIES . . . Highland Dancing; Varsity Cheerleader.

Lance Butters
MEMORIES . . . Peeling pizza off my face at OB's house, Dave shattering my sunroof, a bit too much B.V. at the Cotton Day . . . DREAMS . . .To skin my boat (car).

LaRee Byram
FAVORITE SAYING . . . Woota . . . MEMORIES . . . Trips to the Kingdome, games, parades . . . FRIENDS . . . Thanks for everything! . . . ACTIVITIES . . . Hi Lassies 10, 11,12; Pres. 12; V.P. 11; CO-OP.

Jerry Cain (Unit, Tool, Rice)
MEMORIES . . . Lerchball at six o'clock in the morning . . . DREAMS . . . To become Tool's press secretary and agent, and getting half of his professional salary.

K.C.Cameron
MEMORIES . . . Running for ASB Treasurer and losing . . . ACTIVITIES . . . Varsity Soccer 12; Varsity Track 11,12; Young Life; German Club 10; Class Treasurer 12 . . . DREAMS . . . To live long and prosper.

Steve Camiano
Coming from a small school in Arizona, it has been great being a part of Shadle Park.

Elizabeth Campbell
You are you, and I am I. I am not in this world to live up to your expectations and you are not in this world to live up to mine.

Lena Carchia (Leapin, Lena)
FAVORITE SAYING . . . K-A-R-T-S all the way . . . MEMORIES . . . Friends, parties, sports, Tom's wood class, VB state . . . ACTIVITIES . . . Varsity Softball; Varsity Basketball; Volleyball Manager . . . DREAMS...To get farther than I am now.

Mary Cardella (Mawie-Wowie)
MEMORIES... Graduating! In the years to come I will follow my motto.

Carrie Carlson
MEMORIES . . . The special moments I shared with Ken Loucks - a terrific guy! The umpteen times I watched Sandy Bowman fall up the staris.

Kathy Carnes
MEMORIES . . . The teachers strike, terrific football games, good friends . . . ACTIVITIES...Key Club 11,12; National Honor Society 12; Spanish Club 10,11; ASB Rep. 12; Class Rep. 12.

Ed Carr

Wendy Carter
ACTIVITIES . . . Platemates; League Rep . . . DREAMS . . . To go to Eastern and become a physical therapist.

Kevin Chance (Fish)
MEMORIES . . . Giving Mr. Via headaches along with John Day, and going to wrestling camp with Coach Close, who loved every minute of it.

Richard Chandler

Karyn Chervenell (Raised on Rock)
May every Senior from Shadle Park live happily ever after!

Wayne Childs
MEMORIES . . . Being the radical leader of the anti pornography demonstration, vandalization of Hopp for Treasurer signs . . . ACTIVITIES . . . Jazz Ensemble 11,12; JV Tennis 10 . . . DREAMS . . . To live the adventurous life of a Chinese peasant farmer.

Mike Chinn (Sonny Chinn)
MEMORIES . . . Surviving my Sophomore year, Varsity Football #1, school strike, the Prom, my great many nicknames, building a grandfather clock.

Randy Christel
ACTIVITIES . . . JV Baseball 10 . . . DREAMS . . . To major in PE and become an engineer.

K.C.Clark
DREAMS . . . To take a trip with my girlfriend (and future wife). , have lots of little blonde Clarks, get a yacht on Priest Lake, and live happily ever after.

Ron Clark

Todd Clark
MEMORIES . . . All those great parties . . . DREAMS . . . To be a top notch mobster, and live in Hawaii, in my fields.

Sandy Clawson (Beaver)
DREAMS . . . To get married in July.

Michael Clemenson

Catherine Clough

John Coffey
MEMORIES . . . Making strange noises during the cons, food fight . . . FRIENDS . . . Eddie, Tye, Dave, Mike, Don, Marty . . . DREAMS . . . To be a race car driver and make a million dollars.

Tami Coffman
MEMORIES . . . Colleen, remember Jimmy Jam! Jod, you WW look out for those ironing boards; Wennie take care of Tilly and tell Richie "Hi"; Gail, I hear France; Hey guys-airplane. The 9th is forever.

Debbie Collingwood
MEMORIES . . . Those hot summer nights with Tracy and those endless Friday nights with Linda in search of . . . vacations from school resulting in red cards . . . DREAMS . . . Holding on to the ultimate Cobra

Nancy Comar
MEMORIES . . . TPing the baseball players' houses before state with Lynda, and using 16 rolls on Kent Schaefer's house . . . ACTIVITIES . . . French Club 11,12; Platemates 11,12 . . . DREAMS . . . Going to Eastern and becoming an elementary teacher.

Corky Conner
MEMORIES . . . Getting out of Shadle . . . ACTIVITIES . . . Boys Track Manager 10 . . . DREAMS . . . To go to college.

Fred Connery
MEMORIES . . . Awesome band trips . . . ACTIVITIES . . . Band; Jazz Ensemble . . . DREAMS . . . To plow snow in Tahiti.

Susan Conrath (Snick)
MEMORIES Falling on the steps in my Junior year, burning myself with my curling iron and everyone thinking I had a hickey . . . DREAMS . . . To graduate.

Gail Cook (Happy)
MEMORIES . . . All the great football and basketball games . . . FRIENDS . . . You all are great, thanks! . . . ACTIVITIES . . . Hi Lassies; CO-OP Historian . . . DREAMS . . . G ood luck to everyone in their future.

Cheryl Coombs
MEMORIES . . . Not showing up at football or basketball games till half time even though I left an hour early . . . ACTIVITIES . . . League Rep.; National Honor Society; Young Life; Class Rep . . . DREAMS . . . To get out of Shadle before the Frosh get here.

Paula Cox
MEMORIES . . . Games, the shadow, Birds debt, Auto Mechanics . . . ACTIVITIES . . . Track; Chamber Choir; Highlandaires; Class Rep . . . DREAMS . . . To get into as many wrecks in my lifetime as Margaret got into in her Junior year. Shadle, you've been great!

Margie Cozzetto
MEMORIES . . . With Reginald in the sticker bushes, Did Jennifer and I really stay at Jeanine's that Saturday night?, "Guns," learning primitive style, walking the halls with Lisa . . . ACTIVITIES . . . Class Vice President 11; Class 5th Executive 11; Varsity Cheerleader.

Annette Crisp

Diane Crist (Motor Mouth)
MEMORIES . . . Going to State for Volleyball, the football and basketball games, mixers . . . ACTIVITIES . . . Track; JV Basketball.

Ruth Crosby Jones

Carol Dahmen
MEMORIES . . . Awesome basketball regionals, awesome parties, super Reed Schaefer, rowdy Mitchell, studly Harmon, belchin Kelly, munchkin Luna . . . Looking forward to Senior Keg and life.

Doug Daigle

David Dandurand
MEMORIES . . . Friday night football games.

Mike Davenport

Keith Davis

Debbie Day
MEMORIES . . . Inhouse suspension for 2 days.

Mark De Gon
ACTIVITIES . . . Cross Country 10,11,12; Debate 10,11; Track 10,11,12 . . . DREAMS . . . To go to college and study Business Management. If not, I will become a garbage man and be filthy rich, (or filthy and rich!).

Linda DeMond
MEMORIES . . . Marching onto the football field at the wrong time, the Junior Prom, football games, mixers, Malibu . . . ACTIVITIES . . . Highlandaires; Orchestra; Highland Dancing; ASB Rep.; "Brigadoon"; "Fiddler on the Roof"; Young Life.

Gina DeMonnin
MEMORIES . . . Being a T.A. for Mrs. Carroll and having my friends near to help me out . . . FRIENDS . . . Dee, Tom, Julie, Sandy.

Mike Dewey
MEMORIES . . . Skipping school and hunting bear with Marty and the Big Guy DREAMS . . . Dragging myself through college, then retiring early.

Jeanne Dickleman (Dick)
FAVORITE SAYING . . . Reality-What a concept . . . MEMORIES . . . Senior Keg, Lance Brown's office, my favorite high school sweetheart, Todd Olsen.

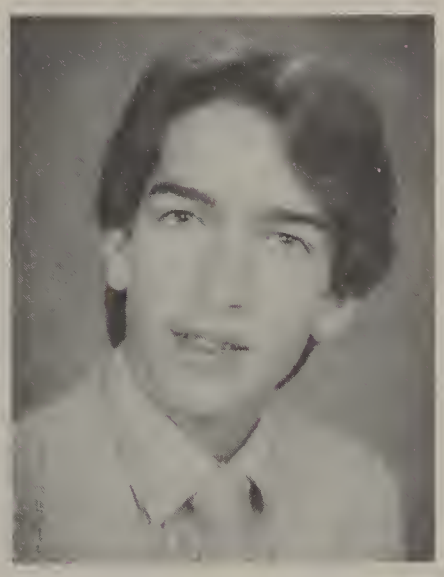

Rick DiStefano
MEMORIES . . . Taking my Kawasaki down the road after school and enjoying after school activities with my friends.

Vince Divine

Kim Dolan
MEMORIES . . . Times I needed someone and my big brother, David, was there . . . DREAMS . . . To graduate and get out on my own.

Colleen Donlan
MEMORIES . . . Parties, Beer Nuts (Wohlers), TLV with Wendy, Jodie cutting the cheese, Malibu '80, California here we come . . . Most of all 143 Wendy Green.

Todd Dowd
FAVORITE SAYING . . . "Not even" . . . MEMORIES . . . School dances, all those parties, the great people, times, and fun.

Tim Driggs
MEMORIES . . . All those sophomore ladies . . . DREAMS . . . To fly to Columbia and stand in a thousand acre plantation.

Jeff Duckett (Duck)
MEMORIES . . . Baseball championship '80 . . . ACTIVITIES . . . German Club; Yearbook; Varsity Basketball Manager; JV Basketball Manager . . . DREAMS . . . To go to SFCC and EWU to become a teacher.

Colleen Duffy
MEMORIES . . . Hiking Club hikes, the last crazy days of school, Friday night football games . . . ACTIVITIES . . . Girls Track; Hiking Club . . . DREAMS . . . To have a good life.

Dwight Duke
MEMORIES . . . Senior cons, Varsity football games, and the awesome Varsity Cheerleaders.

Mark Dumoulin
ACTIVITIES . . . "Brigadoon"; "January Thaw"; "Fiddler on the Roof"; "Oklahoma" . . . MEMORIES . . . BC-Thanx for three great years and three great days out for smelly fingers. Watch for me on the boards on Broadway!

Jeffrey Duven (Duv)
MEMORIES . . . PTP '80 . . . ACTIVITIES . . . Go-Kart Racing . . . DREAMS . . . Become a mechanical engineer, then win the Formula One championship.

Penny Eckel (Pen)
MEMORIES . . . Water fights at lunch, getting pushed into the guys can . . . ACTIVITIES . . . Varsity Bowling 10,11,12; League Rep

Greg Edgcomb
MEMORIES . . . Homework . . . DREAMS . . . To be in the spotlight.

Ed Eggleston (Butch)
FRIENDS . . . Jill Ferguson . . . ACTIVITIES . . . Swimming; Music.

Mike Eggleston

W.S. Emerson
DREAMS . . . When I go on to be the greatest Orchid hybridist that ever lived, I will be able to thank this school for giving me the start!

Wendy End
ACTIVITIES . . . DECA: ASB Rep., Prom committees . . . DREAMS . . . To get married some day and have my own clothes store.

Lori Erickson
MEMORIES . . . Those Spangle Cowboys and their Japanese horses.

Robert Fairfax
MEMORIES . . . Getting the munchies, Pssing the "J" . . . ACTIVITIES . . . Drama; "Fiddler on the Roof"; "Oklahoma" . . . DREAMS . . . Move into the Passing with that special someone.

Michelle Fay (Shelly-beans)
MEMORIES . . . Rich, you've made my year special . . . FRIENDS . . . Thanks a bunch Connie and Shelly for making '81 my best year . . . Felton, Fay, and Forrester's Dental Floss Inc.

Connie Felton
MEMORIES . . . Friday the 13th, Kingdome trip, football games . . . DREAMS . . . To always remember Felton, Fay, and Forrester Dental Floss Inc.

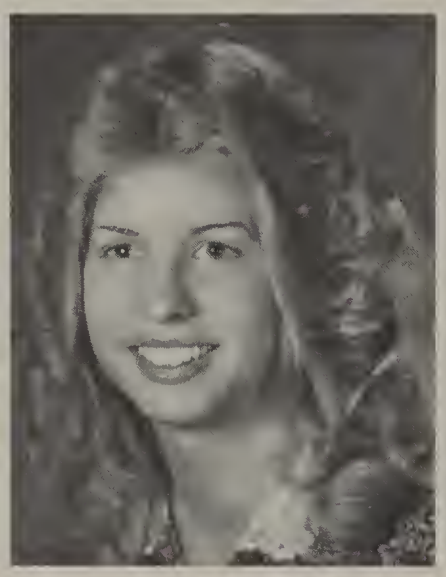

Jill Ferguson
ACTIVITIES . . . JV Softball 110,11; Highland Dancer 11,12; Class Rep. 10,11, Allied Art Festival Awards 10,11,12; ASB Secretary 12.

Mike Ferrerra

Laura Ferrette (Fred Man)
MEMORIES . . . Going to state in volleyball, traveling trips in basketball, the night in the trailer, snowcones in the face by Danelle, Drive-Ins . . . ACTIVITIES . . . Varsity Cheerleader; Varsity Volleyball; Varsity Basketball.

Marty Finan
MEMORIES . . . Walking in the footsteps of the Big Guy and listening for the ever reassuring call of Captain Spokane.

Dave Flemister
MEMORIES . . . Talking with friends and making things in metal shop.

Lisa Flynn

Maura Flynn (Finn Wang, Bo Mara)
MEMORIES . . . My friends in Ceramics and breakfast at McDonalds . . . ACTIVITIES . . . "Oklahoma", Perpetual Motion.

Shelley Forrester
MEMORIES . . . Thanks Connie, Michelle, Deanna, and all for making my last three years my favorite Remember-Felton, Fay, and Forrester Dental Floss Inc. Hey Deanna, remember the war of '78-'79.

Dawn Forslund
MEMORIES . . . Killer combat boots, Fiddler on the Roof and Perpetual Motion; League Rep.; JV Tennis; B-Squad Basketball.

Jack Franklin
MEMORIES . . . Meeting all the people, going to parties, bugging the Sophomores . . . FRIENDS . . . You are the best friends in the world, you're all great!

Tom Frantz
MEMORIES . . . Breakfast in bed with Cyndi . . . DREAMS . . . To get rich fast and be myself.

Jeff Freeland

Roed Freeland

Yvonnne Friedland (Bambi)
MEMORIES . . . Going to football games and dances, sitting on the hill and watching people go to class . . . ACTIVITIES . . . Chorus 10,11,12; "Brigadoon"; "Oklahoma" . . . DREAMS . . . To finish school, get a good job, and stay single!

Mark Fritzen

John Froese

Dan Fuller (Studloe)
MEMORIES . . . The weekend I tried to jump both wakes . . . ACTIVITIES . . . Varsity Football.

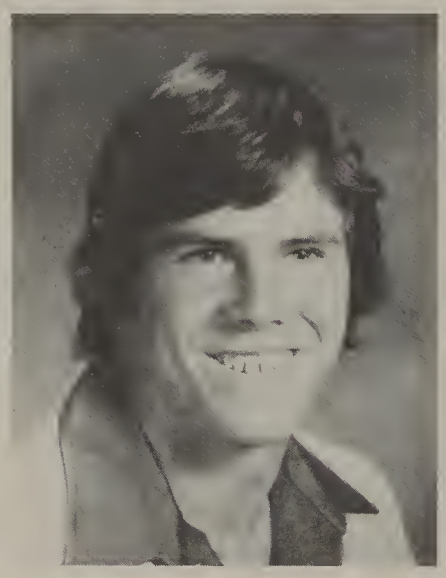

Danelle Fuller
MEMORIES . . . The night at the trailer, primitive style, practice at Paula's with the string, chased from Kutsch's, dash through Safeway with Lisa, Shark bites . . . ACTIVITIES . . . Basketball; Softball; B-Squad Cheerleader; Varsity Cheerleader; Newspaper.

Kimberly Gallion

Mike Garrett
MEMORIES . . . Flat tires, eggs, Hort., Toad, Renaissance, Bry-Bry . . . FRIENDS . . . Bryan, Theresa, Carrie, Shaun.

Lurena Gasaway
FRIENDS . . . To my wonderful friends - Thanks for making Shadle great ! Best of luck always . . . DREAMS . . . Go on to college, major in engineering, and become a stock broker.

Desiree Gellner
FAVORITE SAYING . . . You only live once . . . MEMORIES . . . Meeting my best friend, my first and only Shadle dance, being part of Dance Troup . . . ACTIVITIES . . . Dance Troup 10; Horticulture . . . DREAMS . . . To be someone.

Janean Gerhardt (Wein)
MEMORIES . . . Washing walls after school, water fights at lunch, football and basketball games, Big Baby Hughey, bookkeeping and the disgusting remarks Mark always made.

Sue Gerow
MEMORIES . . . Going to all the GSL games, seeing friends . . . DREAMS . . . To go into Cosmetology or Management.

Tom Gertz
MEMORIES . . . Sleeping through Mr. Robertson's class, going crazy at games, working at the ultimate disco (taco) palace . . . ACTIVITIES . . . National Honor Society.

Margaret Gier
MEMORIES...Strawberry Dacquiris, mixers, early summer vacations, 3 day suspensions, playing bumper cars, Junior Prom...ACTIVITIES...Debate; CO-OP; JV Tennis; Spanish Club...DREAMS...To travel all over the world.

Mark Gilbert
ACTIVITIES . . . Varsity Football; Varsity Basketball . . . DREAMS . . . To study Pigme foot prints in Alaska.

Walter Gilcrest

Kevin Gintz

Margaret Gier
MEMORIES . . . Strawberry Dacquiris, mixers, early summer vacations, 3 day suspensions, playing bumper cars, Junior Prom . . . ACTIVITIES . . . Debate; CO-OP; JV Tennis; Spanish Club . . . DREAMS . . . To travel all over the world.

James Glore

Monica Goodhue
ACTIVITIES . . . Thespians; Junior Achievement; DECA, Gymnastics, Girl Scouts . . . DREAMS . . . To be happy always.

Scott Grabow
MEMORIES . . . Skipping school and going skiing . . . ACTIVITIES . . . Shop Aid; PE Aid . . . DREAMS . . . To make a good living.

Glori Grandinetti
MEMORIES . . . SWAN the warrior, chocolate cream pie . . . DREAMS . . . To go to Hollywood and meet Sylvester Stallone, like Spencer. I want to go into Cosmetology or Criminology.

Steve Gray

Wendy Green
MEMORIES . . . Having the greatest times ever! Malibu Club 1980, Chris H. and his perma-grin, 57, $10 of free food at Zips, Hawaii and California here we come. But most of all 143, Colleen Donlan!

Don Griffith

Cyndi Grimmer (Ernie)
FAVORITE SAYING . . . Awesome!! . . . MEMORIES . . . Many special people . . . ACTIVITIES . . . Highland Dancer 11; Varsity Softball 11,12; Varsity Cheerleader 12 . . . DREAMS . . . That my life will be as fulfilling and happy as it has been.

Jeanine Grimmer
MEMORIES . . . Night of the trailer, "Guns", The Land, Jennifer and the cabin crew, November 10th w/M, Sophomore year in Highland Dancing . . . ACTIVITIES . . . Highland Dancer 10,11; Varsity Cheerleader 12.

Deanna Griner
DREAMS . . . Millionaire at 20, retire at 21, become professional race car driver, and have a great time!

Scott Groce
ACTIVITIES . . . Wrestling 10,11,12 . . . DREAMS . . . I plan to go to college and study law enforcement.

Michele Gronnebeck (Clutz)
MEMORIES . . . Strawberry Daquiris and mixers, spending 3 years getting rid of the "Dee Gee Plague", running into a pole with a tough left hook . . . DREAMS . . . To visit the Carribean and eat mangos.

Dana Grow
FAVORITE SAYING . . . Bull Schmock! . . . DREAMS . . . I'm still going to get my TransAm with my penny collection, no matter what you say Mother Dear!

Tony Guerreo

Scott Gurley
Thank God it's over!

Terese Hack

Randy Haffner (Haffnerd)
MEMORIES . . . Lots of beautiful ladies, wasted Sophomore year . . . DREAMS . . . I'm going to become a famous artist and a motorcross racer on the side, while living in California.

David Haid

Sam Hairston (Sammy "J")
FAVORITE SAYING . . . B-E-E-C-H-!!! . . . MEMORIES . . . Basketball, football games, racing cars down Ash.

Jeff Hall
ACTIVITIES . . . Stage Crew; Brigadoon Lighting; "January Thaw"; KSPS-TV intern . . . DREAMS . . . Go to college and major in RTV-Production, then work for CBS awhile, then start the 4th network.

Chris Hallet
ACTIVITIES . . . Supporting our school and its parties ! . . . MEMORIES . . . Beautiful girls, playing badminton for beer, skipping school to go skiing . . . DREAMS . . . To retire at 35 and move to Hawaii.

Denny Hallet (Uncle Neil Dressler)
FAVORITE SAYING . . . Good Buddy

Majorie Haloff

Tom Hammerstrom
FAVORITE SAYING . . . It's Miller time!

Molly Hanley
MEMORIES . . . Fun times and good friends . . . ACTIVITIES . . . B-Squad Cheerleader; Highlander Dancer 12; Young Life 11,12.

Carol Hanowell
MEMORIES . . . Food fights during lunch, going to Seattle with the band. I wish all other Seniors the best of luck in the future.

Mary Harless
ACTIVITIES . . . ASB Rep. 10,11; German Club 11,12; Key Club 11,12; National Honor Society; Varsity Softball 10.

Colleen Harmon
ACTIVITIES . . . JV Volleyball 11; Varsity Volleyball 12; Varsity Basketball 10,11,12; Varsity Softball 10,11,12.

Tracy Harper
MEMORIES . . . Special moments with special friends. One of the real joys of our lives is having friends and keeping in touch with them!

Theresa Harris

Tina Harwood
MEMORIES . . . Getting lost the first day, a great time in Seattle, games, being one of the "Big 5", and most of all being part of the Class of '81.

Derek Hawker
MEMORIES . . . Wayne's wild parties, and mild car wrecks before in Shawn's Pinto.

Debbie Hawkins
MEMORIES . . . Webbles and chalk.

Jay Heintz
MEMORIES . . . Going out to PBCC for the night, shotgunning with Dave O., and tearing down street signs with D.F. . . . ACTIVITIES . . . Varsity Football.

Sharon Hensdell
FRIENDS . . . Slick-Chick Lewis, Lynda Lou Lee, and Poopsiel . . . ACTIVITIES . . . FFA 11; Orchestra 10,11,12; League Rep. . . . DREAMS . . . To live life to the fullest.

Julie Heston

Jeff Higgins
MEMORIES . . . First day of Sophomore year, last day of Junior year . . . DREAMS . . . To have the sports knowledge that Howard Cosell does, and to see Panama, Alaska, Scotland, and Germany.

Linda Hilbush (Bush)
FAVORITE SAYING . . . Y-U-C-K!! . . . MEMORIES . . . Debi (Jeep Jumper) and I with those endless "in search of" nights . . . ACTIVITIES . . . Cobra Hunting member-Twang Gang . . . DREAMS . . . I hope Debi catches the concept of reality!

Janna Hilderman
MEMORIES . . . Friday night football games, fun times with friends . . . ACTIVITIES . . . Class Secretary 12; Mat Maids, CO-OP; Young Life . . . DREAMS . . . As long as there is friendship, we can live on.

Gary Hill
MEMORIES . . . Backing up, seeing Jodie in heat, President of Key Club . . . ACTIVITIES . . . Football; Wrestling; Golf.

Kelli Hill (KeeBee)
MEMORIES . . . ASB Rep.; Girls Ensemble; Yearbook . . . DREAMS . . . To move this summer, find a good job, and be happy in everything I do.

Amy Hoag
FAVORITE SAYING . . . Nice Kundingy! . . . MEMORIES . . . Noses first major pile up, unidentified flying buns in the cafeteria, swimming class . . . ACTIVITIES . . . CO-OP; League Rep.

Debbie Hoagland (Petulant Kid)
MEMORIES . . . "You're a Senior?", cupcakes during choir, the awesome rowdies . . . DREAMS . . . To fly around the work, party hardy, and have fun! Good Luck, Class of '82!

Angela Hogge
MEMORIES . . . Promises on a finger, camping with my B-bud, dances, dinner at the gas station, games . . . ACTIVITIES . . . Basketball; Vocal and Instrumental Music; friends . . . DREAMS . . . Eternal marriage with someone special.

Randy Holland

Rod Holman
ACTIVITIES . . . JV Cross Country 12; JV Golf 10,11 . . . DREAMS . . . To become a spy and go to Russia, where I will live dangerously.

Milly Holmes

Julie Holsinger (Big H)
FAVORITE SAYING . . . K-A-R-T-S . . .MEMORIES . . . Parties, Three Springs, the accident, State V-ball, making Sandy Chandler beautiful, jacuzzi shorts . . . ACTIVITIES . . . Varsity Volleyball; Varsity Basketball . . . DREAMS . . . Get rich.

Gary Hommel

Jeff Hooper

Kevin Hopewell

Jon Hopp
MEMORIES . . . Jon with the honest face suspended?! Last words: 'ere, hi Eve from Adam, and to the jocks suckabigwally.

Paul Hughes
MEMORIES . . . Partying with the class of '81, those truly, incredibly, awesome Shadle girls, never getting sentenced to the "Inhouse" . . . DREAMS . . . To graduate and someday, maybe become a stud.

Diane Hurmence

Kirk Impecoven

Michael Jackson

Sheryl Jacobs
MEMORIES . . . Getting into the circus for age 11, two 28 hour dance marathons, special guys . . . FRIENDS . . . You made it special . . . ACTIVITIES . . . Dance Troup; League Rep.; Diving.

Lisa Jardine
FAVORITE SAYING . . . Bev, want to skip today? . . . MEMORIES . . . 4th period Phychology that I always forgot to go to . . . DREAMS . . . To become a Hari Kirshna so I too can wear sheets and not have to worry about my hair.

Brian Jeffords

Shelly Jentges (Mow)
FAVORITE SAYING . . . Love a 11, trust a few, do wrong to no one . . . MEMORIES . . . Going to breakfast with friends, weekends kegs, trying to pass Auto, and Billie Bob . . . DREAMS . . . To live, love, and laugh.

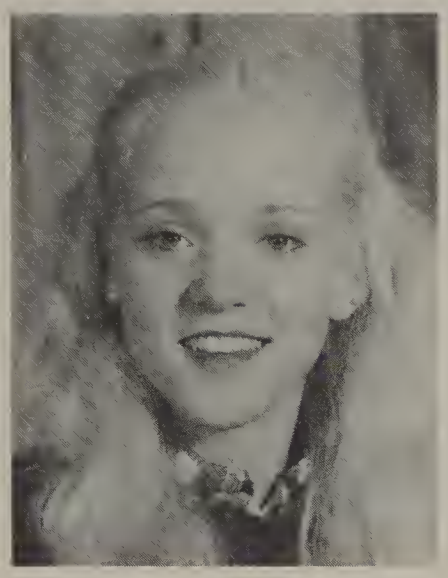

Donna Jess
MEMORIES . . . Laddies can, tangoing with Bub, camara smiles, insecticide, B.K. Monkey, Samari tennis, Widdo Bumpshkin catch Pumonia, B.B. . . . ACTIVITIES . . . Tennis; League; musicals; Girls State; B-Squad Cheerleader; ROB! . . . DREAMS . . . To serve the Lord with gladness!

Dick Jilbert
ACTIVITIES . . . Varsity Football; Varsity Baseball.

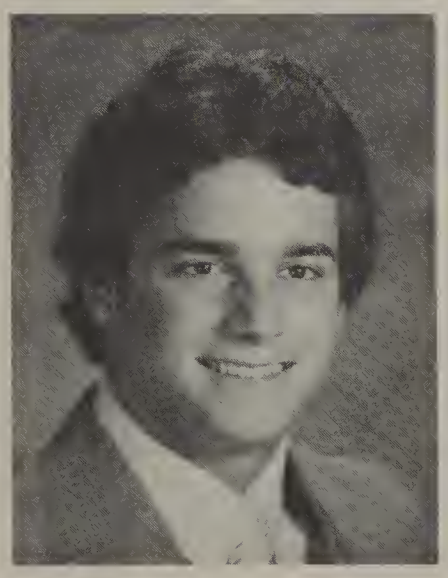

Cindy Johnson
MEMORIES . . . Being overly rowdy at lunch . . . FRIENDS . . . PB, CM, KS, KA, DD, RB . . . DREAMS . . . To be a millionaire at the age of 18.

David Johnson (Cowboy)
FAVORITE SAYING . . . Outrageous; Now even! . . . MEMORIES . . . Going to the dances tuned, Senior Burn-offs, all the good looking girls . . . DREAMS . . . Having a good life with lots of money.

Debbie Johnson (D.J.)
MEMORIES . . . Breakfasts with CO-OP and fun times with friends . . . DREAMS . . . To be happy and to wish my friends the best of luck in all that they do.

Eric Johnson
MEMORIES . . . Wade Knutsen, Jay Moscatelli, and Kevin Cameron in a not-so-boring Forsyth's fourth period English class.

Kathy Johnson
MEMORIES . . . Hey M.M., remember the fun we had cleaning after Hi-Lassie parties?; how fast the first basketball game of last season went, rating legs in the Commons . . . DREAMS . . . May they all be good.

Ken Johnson

Mike Johnson
MEMORIES . . . Football games, making the nicest waterbed to ever come out of Shadle, Senior Burn-offs . . . DREAMS . . . To have an awesome summer and to go to SCC.

Neil Johnson

Susan Johnson
FAVORITE SAYING . . . Ooh baby! . . . MEMORIES . . . The Junior Prom, sunroofs, Junior Birdman, BAHA!!, Pasco contest, "lime" Mountain Dew, Mac's cruise, green M&Ms, and telephone poles . . . DREAMS . . . To live life to the fullest.

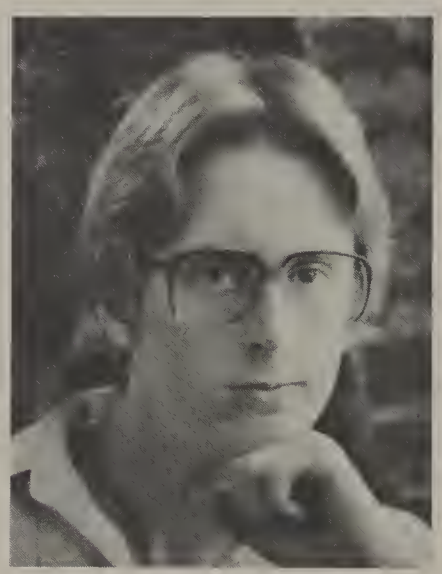

Micheal Joirman
ACTIVITIES . . . DECA: DECA state candidate: DECA Treasurer . . . DREAMS . . . To enjoy life to its fullest.

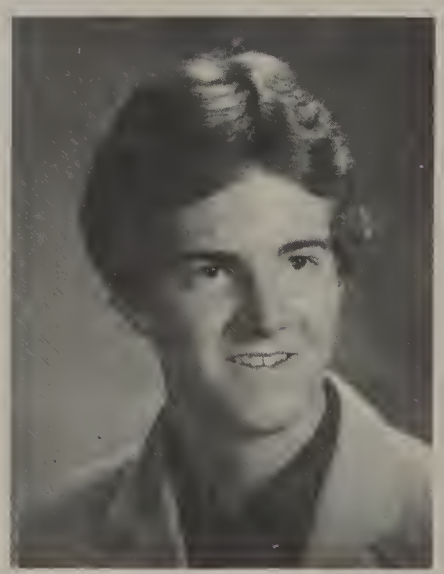

Brian Jones (Kaptain C.)
ACTIVITIES . . . Cross-Country; Track; Young Life . . . DREAMS . . . To run in the Olympics, and have a different colored Porsche for every day of the week.

Julie Jones
FAVORITE SAYING . . . Today's dreams, tomorrow's reality . . . ACTIVITIES . . . ASB Rep.; Highlandaires; plays; Young Life . . . DREAMS . . . To achieve success and contentment in life. To help under-priveleged people build self-confidence, self-esteem, and courage to face the world.

Paula Jones (Jonezy)
MEMORIES . . . Night at the trailer, up to Danelles tree, UFA, around the track in 80 days, great times with the "G", magic lanterns . . . ACTIVITIES . . . Varsity Softball 10,11,12; Varsity Cheerleader.

Colleen Joy

Rhonda Kahler

Mike Kaszycki (KAZ)
MEMORIES . . . Flame trips and parties, parking tickets, standing around at mixers, and Mr. Elvington's towel pictures . . . ACTIVITIES . . . Hockey; Baseball; Golf.

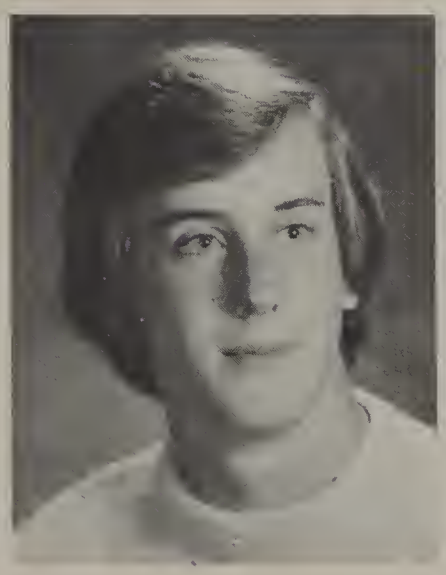

Kelly Kegley (Kegger)
DREAMS . . . I hope all future Seniors have as much fun as we did!

Paul Kensok

David Kester
My philosophy on life; que-sera-sera; whatever will be, will be . . . DREAMS . . . To spend my summers water skiing and my winter snow skiing. Thanks sis!

Jenny Kilgore
MEMORIES . . . B.B., Pizza Haven napkins, ice cream social!, samuri tennis . . . ACTIVITITES . . . Tennis; Young Life; Highlandaires; League; Musicals . . . DREAMS . . . To be happy and enjoy life to its fullest.

Kelly King
FAVORITE SAYING . . . I6m an axe victim . . . MEMORIES . . . Eating lunch with my best friends . . . DREAMS . . . After I get married on July 25th, I plan to raise a wonderful family.

Larry King
MEMORIES . . . Wonderful people, JP, PJ, IR, losts of good times that make the future worth waiting for . . . ACTIVITIES . . . Life; God; and I had a few jobs.

Michelle Kingsley (Mike)
MEMORIES . . . CO-OP breakfast with hamburgers and patty melts . . . ACTIVITIES . . . CO-OP; Key Club . . . DREAMS . . . To have a good life filled with happiness.

Todd Kinkle (The Kink)
MEMORIES . . . 4th period Oeudipus-T.K., juicen it up (weekends) hitting the slopes at Mt. Spokane . . . ACTIVITIES . . . Class Officer; Young Life . . . Later Shadle, it's been fun!

Terri Kirsch
MEMORIES . . . Junior Prom at Travel Lodge with Molly and Linda in the jacuzzi, dacquiri party at Gails house . . . ACTIVITIES . . . Gymnastics 10; Junior Prom Chairman; ASB Vice President 12; Young Life 11,12.

Keith Klise (Keiss Von Klist)
FAVORITE SAYING . . . Hi huys! . . . DREAMS . . . After I finally graduate, I plan on going on to bigger and better things to live a prosperous life.

Neal Kneip (Bubba)
MEMORIES . . . State track meet 1980, 3rd place Discus . . . ACTIVITIES . . . Varsity Football; Varsity Basketball; Varsity Track . . . DREAMS . . . To be state champions in football, basketball, and track.

Wade Knutsen

Mark Koontz (Sugar Foot)
FAVORITE SAYING . . . Bigger boys got bigger toys . . . MEMORIES . . . Burning off the old tires.

Lorraine Korling
MEMORIES . . . Four wheeling in the jeep (remember Pete?) . . . ACTIVITIES . . . DECA ; Yearbook 10 . . . DREAMS . . . To leave Spokane as soon as possible and get a job in the fashion field.

Mark Kranches (Kranchky)
DREAMS . . . Take my Datsun to Montana, get married, have 8 children, and retire at the age of 22.

Daryl Krauter (Killer)
FAVORITE SAYING . . . Kiremano bemack . . . MEMORIES . . . Sleeping in Humanities, Mr. Eackers owl . . . ACTIVITIES . . . Varsity Tennis; Rifle Club; Debate.

Karen Kubu
MEMORIES . . . The fun I had with Wendy G. and Shelley M. in my Sophomore year . . . ACTIVITIES . . . DECA; "Fiddler on the Roof"; Yearbook; Dance Troup . . . DREAMS . . . To have my own tropical island.

Duane Kutsch
ACTIVITIES . . . Being on the #1 varsity football team, I am presently #2 in pole vaulting on the track team, so look out Lewis, I'm moving up!

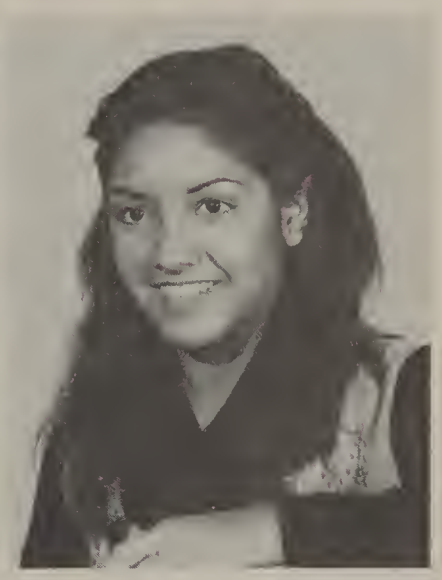

Carla Lafayette

Ann Landrus
MEMORIES . . . All the people who made my years at Shadle great . . . ACTIVITIES . . . Cross Country; Track Dance Troupe; Hi-Lassies; Varsity Cheerleader; Jeffery . . . DREAMS . . . To be Mrs. Jeffery G. Mann.

Jack Lane (Action)
MEMORIES . . . Collecting splinters in the Dome, steaks at Choes, having terrific friends . . . ACTIVITIES . . . Varsity Football; Varsity Baseball; Intermural Hoop.

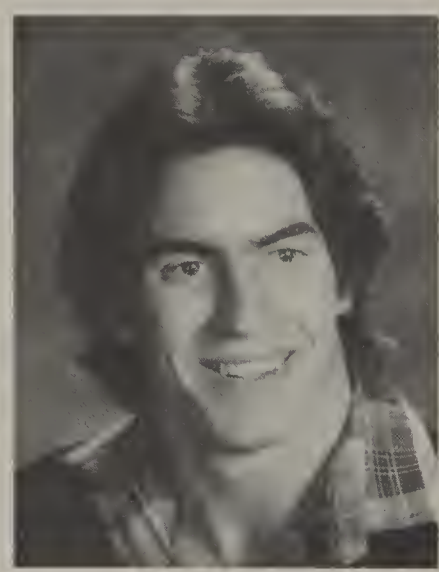

J.R. Lasswell (Abdul Simbabwa)
ACTIVITIES . . . Newspaper; Vocal Ensemble; Key Club . . . DREAMS . . . I plan to become famous enough to someday appear on The Muppet Show, and an official for the National Ladies Mud-Wrestling Circuit.

Chandra Leach
Live one day at a time and each day to the full . . . DREAMS . . . To go to college, get a degree in teaching or nursing, and work with children.

Lynda Lee
MEMORIES . . . TPing the baseball players houses with Nancy and using 16 rolls of toilet paper on Kent S. house, and Manito Park . . . ACTIVITIES . . . 'PA Rep.; Platemates; Spanish Club; French Club; Key Club; FFA Secretary.

JoAnn LeMieux (Jo)
MEMORIES . . . Walking down the Commons alone, super football games, creeping greenies, discusting Sophomores . . . ACTIVITIES . . . Hi-Lassies; FFA; ASB Rep . . . DREAMS . . . To make my first million soon.

Tracey Lennemann
MEMORIES . . . Lossing my skirt in a Dance troup performance, falling down the stairs . . . ACTIVITIES . . . League President; Young Life; Dance Troup; ASB Rep.; Class Rep . . . DREAMS . . . To Be able to sleep instead of waking up at 6:00 AM for school.

Mark Leonard

Lori Lesser (Loribelle)
MEMORIES . . . Theose great Seattle trips, football and basketball games . . . FRIENDS . . . JoAnn, Matt, Diane, Gary, Linda, and Brian . . . DREAMS . . . To do the best I possibly can at anything!

Andrea Lewis

David Lewis

Kevin Lewis
MEMORIES . . . Writing goofy "—" in everyone's yearbooks . . . ACTIVITIES . . . Varsity Football, 12; Varsity Basketball 12, JV and B-Squad Basketball 10; Varsity Track 10,11,12; Letterclub 10,11,12; Young Life 12.

Linda Lewis

Carrie Lisenbee

Chris Little
ACTIVITIES . . . Key Club 11,12; German Club Vice President 11 . . . DREAMS . . . To go to the Falls for two years, then transfer to Eastern.

Shawn Loomis
DREAMS . . . I dream of playing Rock and Roll, but please don't think I'm boasting. Rock and Roll must take its toll, don't let your mind post toastie.

Ken Loucks

Theresa Lovera (Laverne)
MEMORIES . . . Kingdome trips, the Junior Prom and Christmas Dance when Karen and I doubled and had a heck of a time! . . . ACTIVITIES . . . Bon Fashion Board; Highland Dancer 10,11,12.

Art Lund

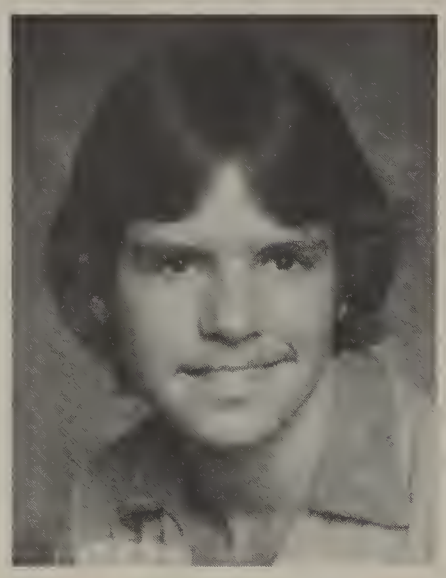

John Lundquist
ACTIVITIES . . . These happen on Friday and Saturday nights . . . DREAMS . . . To run their spotlight.

Amy Luther
MEMORIES . . . Never falling down the stairs . . . ACTIVITIES . . . Class Rep.; Newspaper; National Honor Society; Girl's State . . . DREAMS . . . Go to college, major in communications, return to Spokane to replace Nancy Goodspeed, then move on to unseat Barbara Walters.

Khoi Ly

Mike Lydon

Craig MacGregor

Brian Mack

Shanna Maddux

Steve Madison

Mike Magee
MEMORIES . . . Finally getting good grades, and not skipping any more . . . ACTIVITIES . . . Wrestling.

Laura Manley
FAVORITE SAYING . . . What a piece of work is a man . . . MEMORIES . . . Jim Krehoff.

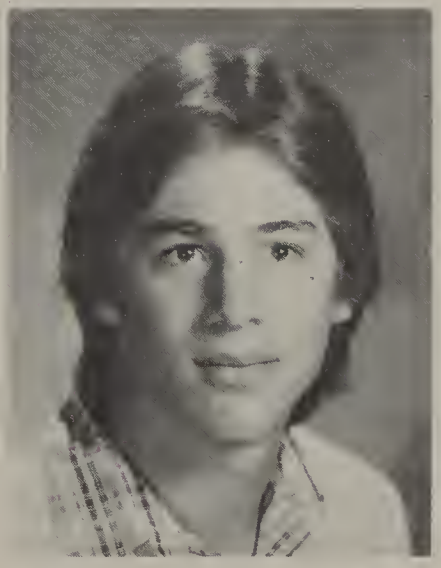

Jeff Man
FAVORITE SAYING . . . Awesome; Smile their free . . . MEMORIES . . . Metal shop, April 11, 1979 . . . FRIENDS . . . Mr. Sanborn and my metal shop buddies . . . ACTIVITIES . . . Wrestling; Annie . . . DREAMS . . . To be with Ann Landrus for the rest of my life.

Michael Marcella (5'3")
MEMORIES . . . Skipping school countless times without one red card, walking home even as a Senior, and Linda J . . . ACTIVITIES . . . Varsity Wrestling 10,11,12! . . . DREAMS . . . Auditor for the IRS.

Karen Maresh
MEMORIES . . . I will never forget being dragged into the boys locker room while they were showering, thanks McTique! Wendy, for the helpless weekends; Jane, for getting me that way; Julie, for getting my head on straight . . . ACTIVITIES . . . Young Life.

Beverly Marr (Bevy)
MEMORIES . . . 5-Mile swim party with S.B. and D.F. and friends, G.S. remember R.S. Have fun teasing Boob . . . DREAMS . . . To marry Mark and his little green truck.

Kevin Marr
FAVORITE SAYING . . . You big dummy! . . . MEMORIES . . . Those far out cons and all the hyper Seniors . . . DREAMS . . . To play football for the Steelers.

Leslie Martell (Les)
MEMORIES . . . Lunch at Safeway, weekend at State, '81 rules!. . . FRIENDS . . . Pen and Wien, Fay, Felton, and Forrester inc., Joanie

Francisco Martinez

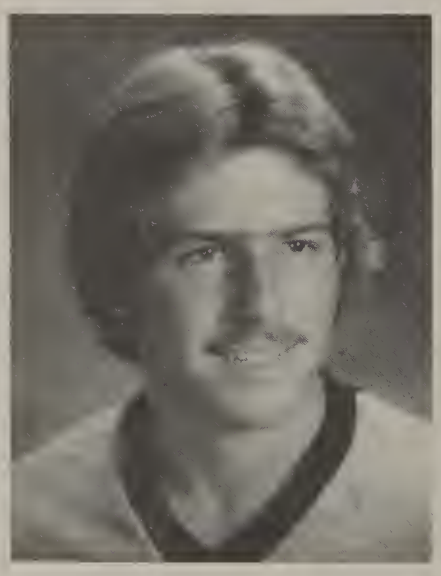

Bruce Mason

Joel Mason
ACTIVITIES . . . Varsity Basketball 10,11, 12; Varsity Baseball 11,12; DREAMS . . . I hope to get into some form of law and spend lots of time working on cars and waterskiing.

Marlene Mattausch
DREAMS . . . To go to college and party for a few years.

Jeff Mattocks
MEMORIES . . . The class of '81 and the awesome food fight on November 7 . . . DREAMS . . . To ski every major ski resort in the country.

Kimbo May (Bo; Sure shot the bird hunter) MEMORIES . . . Early morning band practice in sub-zero temperature, all my other friends, and high schools . . . ACTIVITIES . . . Staying awake; Band; Wrestling.

Shelley Mayer MEMORIES . . . Meeting so many new friends and watching our sports reach #1 . . . ACTIVITIES . . . ASB Rep. 11,12; League Rep. 10,11,12; Yearbook 11; Class Rep. 10,11,12; "Fiddler on the Roof"; Young Life 11,12; Spanish Club 10 . . . DREAMS . . . To be rich and happy.

Maria McClain (M&M) MEMORIES . . . Hey Jay, boy we had fun at all the games. Do you really want to know what you did in the park?

Shawna McConnell DREAMS . . . To have a very successful life full of happiness.

Annette McDonald MEMORIES . . . My English class when I was a Sophomore . . . ACTIVITIES . . . CO-OP; Key Club Treasurer; ASB Rep; Tennis . . . DREAMS . . . To have a wonderful life.

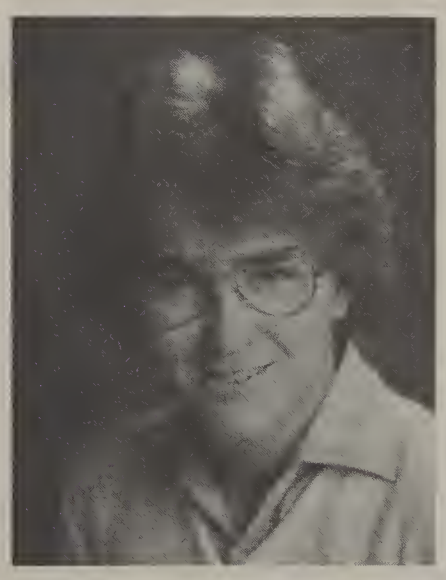

Mike McDonough

Chris McGinn DREAMS . . . To get married, become rich, and live happily ever after.

Paul McKee ACTIVITIES . . . Wrestling . . . DREAMS . . . To marry Ron VanCurler, have six kids, and a Porsche.

Gregory McKell
MEMORIES . . . The big Sophomore bust, and all those good times down at Three Springs.

Patrick McKenzie
ACTIVITIES . . . Varsity Football.

Virginia McKenzie (Ginnie, Gin)
FRIENDS . . . I had some of the best times in my life here and I hope we can keep in touch . . . ACTIVITIES . . . ASB Rep. 10,11; League Rep. 11; Class Rep. 11; JV Softball 10; Key Club 11,12; Yearbook 12; Basketball 10 . . . DREAMS . . . To visit all the tropical places.

Scott McLoughlin
MEMORIES . . . When a seagull flew over Barb Book.

Kevin McMahon

Dan McMicheal

Sandy McMullen
As I leave behind my friends-Not to know what's in store-I take with me my memories-In hopes that I will see them all once more!

Brad McTigue

Beth Mele
MEMORIES . . . Sheryl, so your taxi service was not perfect, be we managed.

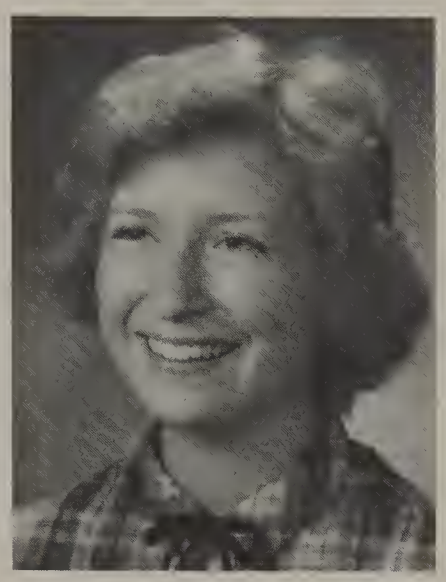

Jenny Mele
ACTIVITIES . . . Varsity Tennis 11,12; number five wasn't so bad.

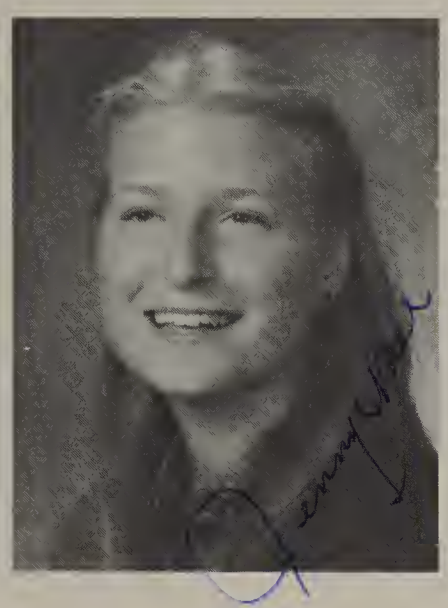

Tammy Meusy (Moosey)
MEMORIES . . . All the times I skipped school to go skiing with my friends . . . DREAMS . . . Make my "stang" look nice, ski in Aspen, and get married to my sweetheart someday.

Anthony Michels (Big Tone)
ACTIVITIES . . . Attending school sporting events; Home Room Rep. for one day! . . . DREAMS . . . College graduate and become a CPA.

Beth Miller
MEMORIES . . . Riding the bowling team for our meets, watching the football players!! . . . DREAMS . . . Go to South Dakota to see my boyfriend.

Chris Miller
MEMORIES . . . Fighting, mixers, being perverted to all the girls.

Darcy Miller
MEMORIES . . . My years at Shadle have been great! My friends have made it special and the activities fun. Thank you Shadle Park, for the best years of my life!

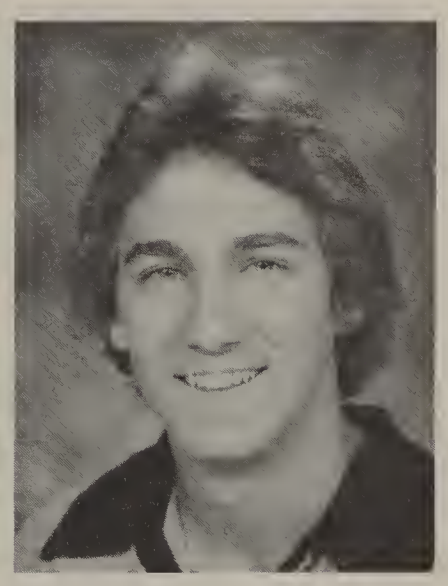

Gary Miller
MEMORIES . . . Playing football in 9th and 10th grade when Shadle was 1-15, and not playing when the team only lost twice . . . DREAMS . . . To drown in Stricks Donuts and win the PE Badminton championhip.

Tom Miller
MEMORIES . . . School Dances.

Bonnie Minderman
MEMORIES . . . Student strike, the parking lot, numerous red cards . . . DREAMS . . . To eliminate jocks from the human race, and preserve the drugger name.

Brian Moran (Hughie)
MEMORIES . . . Second in state in varsity baseball and band in the Kingdome, Mt. St. Helens, crazy dances, Datsun, movies with Gin . . . DREAMS . . . Marry Gin, and fly my Accounting plane to my Astros game.

Cheryl Morgan
MEMORIES . . . Joel, Karen, Bill, football games, Riverside, Riverfront, Cindy, Jeff! Kim confused, Wango Tango, Hellyans, another one bites the dust, excellent hand shake, Lubbens, Morgans, Kooks, Albertsons!! RADICAL

Barry Morgan (The Blade)
MEMORIES . . . Being rowdy at all the games, hosing down Kevin . . . ACTIVITIES . . . Newspaper; Key club; Vocal Ensemble; ASB Rep . . . DREAMS . . . To pursue an exciting career as a Budweiser tastebud, and then find a cure for cellulite.

Kelly Morris

Shawn Morrison
ACTIVITIES . . . Varsity Backgammon; Captain of the Badminton team . . . DREAMS . . . To one day own the Oakland Raiders.

Mark Mostyka

Whitney Motz (Whit Wang)
FRIENDS . . . Disco Bob, Coach O., and the Reverend . . . ACTIVITIES . . . Key Club; ASB Rep . . . DREAMS . . . Finally making it to the Wang Clan Christmas Party.

Greg Munyon

Barry Murphy
MEMORIES . . . What can I say? It was fun in '81!

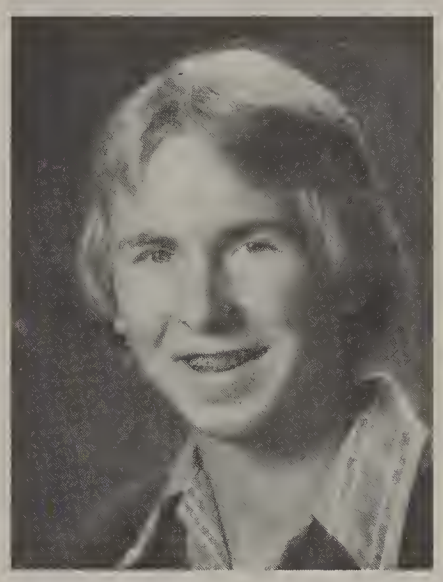

Dave Murphy
MEMORIES . . . Friday nights with my buds and that last minute ? run, food fights, winning football games, having good times with Strings . . . ACTIVITIES . . . Varsity Football; Varsity Track; Letterclub.

Lisa Nacaarato
MEMORIES . . . These past three eyars have been great times, like partying with Huey and Dewey . . . Now our goals are to go out and fine out #1 hunks. World-be ready, because here come Huey, Dewey, and Luey!

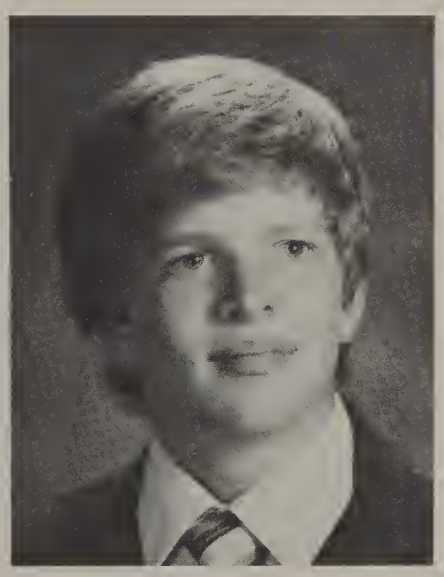

Rob Nebergall
ACTIVITIES . . . Band 10,11,12; Drum Major 12; Chamber Choir 12 . . . DREAMS . . . To be rich and famous and own a Frat.

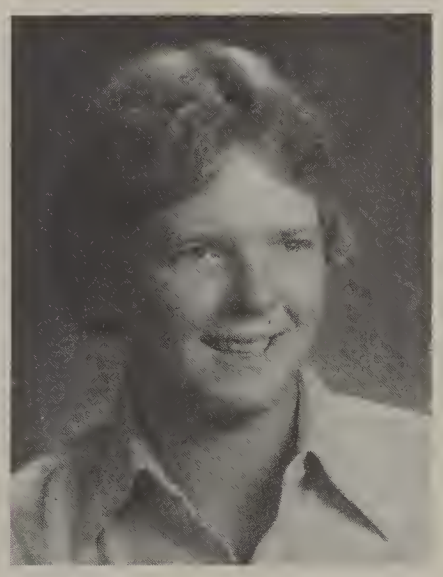

Tom Neidhold
MEMORIES . . . Mr. Flowers, Home Room #324, Friday Nights, and the class of '55. To all my good friends-Here's to you (and bottoms up)!

Darlene Nelson
FAVORITE SAYING . . . How retarded! . . . MEMORIES . . . The rowdy times at the games, special times with L.T., and never getting caught writing my own notes . . . DREAMS . . . To shoot for the stars!

Darcy
Well we both made it through Mr. Ross's chem. class. It was neat seeing you in there. Stay out of trouble this summer, and good luck.
Tom Neidhold

Dave Nelson (Speed)
MEMORIES . . . Spending Christmas vacation strapped in my third floor locker.

Lisa Newland
MEMORIES . . . Fridays after the games, my three day vacation was great, thanks B.C.! . . . ACTIVITIES . . . Kingdome 10; "Fiddler on the Roof"; "Oklahoma" . . . DREAMS . . . To travel around the world and party until I die!

Sher Nice
MEMORIES . . . GSL football champs two years in a row, the van . . . ACTIVITIES . . . League Rep.; ASB Rep.; Class Rep.; Yearbook; M&Ms . . . DREAMS . . . To keep in touch with friends always.

Trina Nichols

Jeff Nilles

Mike Nixon
DREAMS . . . To have a very outrageous summer at the lake, and then go on to WSU to sudy architecture, engineering, and the female anatomy. Keep peace Brother Ray!

Colleen Nolan
DREAMS . . . I plan to go to college, become an x-ray technician, then design my own home.

Vivian Nordby
MEMORIES . . . All those exciting times (haha) in Home Room 324 . . . ACTIVITIES . . . Gymnastics; DECA . . . DREAMS . . . To own and operate my own business and with luck become a millionaire.

Jim Norman
FAVORITE SAYING . . . If you don't care where you are, you're not lost . . . MEMORIES . . . Getting trapped in the attic for an hour, exploring tunnels, barbwire fences, and Friday nights.

Greg Norton
MEMORIES . . . Running on the football field at Albi and winning, dreading 5th period, all my good friends . . . ACTIVITIEES . . . Varsity Football; Skiing . . . DREAMS . . . To be wealthy and have a babe for a wife.

Becky Nottle
MEMORIES . . . Having lunch with my friends, making new long lasting friends . . . DREAMS . . . To be happy and satisfied.

Darlene Novotney
MEMORIES . . . To last a life time because of a lot of special people. Thanks!

Lori Nowlan (Mr. Gilmores good girl)
MEMORIES . . . The 1979 teachers strike, Senior Burn offs, the Greater Spokane Music and Allied Arts Festival, Senior Studio, and hours of daydreaming about Todd Dowd.

Wendy Nygard
FAVORITE SAYINGS . . . Skitch-Cheetah! Give me a Rainer! . . . MEMORIES . . . Tripping up the stairs, the van, eating donuts for lunch every day . . . DREAMS . . . A trip to the Bahamas, go to BYU, and train to be a dental assistant.

Debbie Oertel
MEMORIES . . . Going to football games when I finally got a night off . . . ACTIVITIES . . . League Rep.; German . . . DREAMS . . . To be successful in medicine and get married.

Jim O'Leary
ACTIVITIES . . . JV Football 10; Young Life . . . DREAMS . . . I plan to pursue a career in academics at WSU, then make millions as Mark Rypiens personal agent, and secure him a contract with the Green Bay Packers.

Sandy Olfson
MEMORIES . . . Good times on the hill and crazy teachers like Mr. Bell and Mr. Haney.

Rob Oliver
MEMORIES . . . My first date with the car, my sweet little girlfriend bumpschkin, the ASB harem. the Sadies . . . ACTIVITIES . . . ASB President 12; Track; Church youth group . . . DREAMS . . . To become a pastor.

Dave Oliveri
MEMORIES . . . Auto Boat Speed Show, great times in Humanities (seminars), Taco Time . . . ACTIVITIES. . . . Working at KFC . . . DREAMS . . . To become a millionaire fast.

Kris Olsen

Todd Olsen
FAVORITE SAYING . . . Long live Rock and Roll . . . FRIENDS . . . High school sweety, Jeanne Dickleman . . . DREAMS . . . To become the worlds most famous drummer and multi-millionaire.

Gary Olson
MEMORIES . . . Almost totaling the Drivers Ed. car, football and basketball games, and just being a Senior.

Marilyn Olson (Munchkin)
MEMORIES . . . Eating lunch with my favorite friends . . . DREAMS . . . Waiting for the day to graduate, then going to Reno to get married.

Leanne Ostendorf (Space Cadet)
FAVORITE SAYING . . . Oh baby! . . . MEMORIES . . . Pasco, Junior Birdman, Prom night, 20 cent fuse, green M&Ms, Cadets International . . . ACTIVITIES . . . Highlanders; Class Rep.; "Fiddler on the Roof", Young Life . . . DREAMS . . . To let God handle it.

Ellen Osweiler

Dave Overbust
MEMORIES . . . Being stranded in Shadle field, having pitchers before the basketball games, Red Dogs house, coming face to face with a log at church, keeping tabs on Bartlebee, going through two Wartmobiles, and lettering in football and in baseball.

Joan Owens (Joanie)
MEMORIES . . . Driving just about everyone crazy with my hysterical laugh . . . but I loved it!

Jeff Packard (Jiffy)
MEMORIES . . . Freezing my . . . % off at football games, dances, hosing down Keven, pizza, poker, women, my truck, jet skiing . . . DREAMS . . . To not get drafted and somehow keep out of trouble.

Kendall Paddock
MEMORIES . . . Causing more trouble for Mr. Via than a bunch of Sophomores, getting kicked out of French . . . DREAMS . . . Got to college, meet my super stud, and marry him.

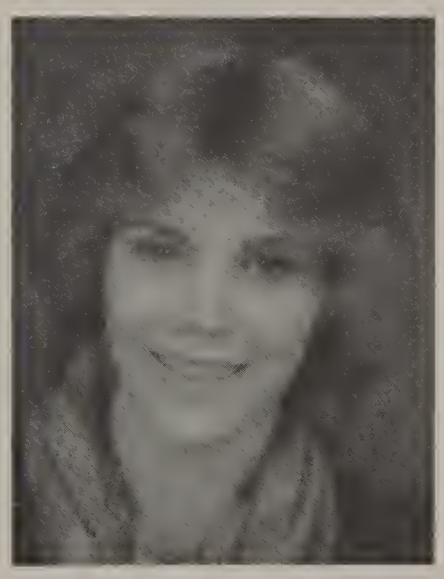

Sue Page (Hollywood)
MEMORIES . . . Ice cream socials, my waiting list, great times . . . ACTIVITIES . . . Varsity Track; JV Volleyball; Young Life.

Terri Page
MEMORIES . . . Jim Zorn in the Kingdome, breakfast with Home Room 328, and oh those pictures . . . ACTIVITIES . . . DECA . . . DREAMS . . . To go into management and someday own my own business.

Teresa Pangerl

Tony Pardi
MEMORIES . . . Big money summer, campout, Priest skiing weekend, getting the Pinto, Dave's gas . . . DREAMS . . . Getting a job where I don't have to eat chicken.

Lori Pasher
ACTIVITIES . . . News Photo 12; Band 10,11 . . . DREAMS . . . To become a professional photographer.

Patty Patrick

Raylene Patterson
MEMORIES . . . I thought I would never make it . . . ACTIVITIES . . . Staying out of trouble while having fun . . . DREAMS . . . To go on living life to its fullest, and then some.

Julie Paulson
MEMORIES . . . Great Physics partner, toilet papering N.K.'s house for football . . . FRIENDS . . . Thanks a million for everything . . . ACTIVITIES . . . Varsity Cheerleader 12; Highland Dancer 11; Varsity Track 10,11,12 . . . DREAMS . . . Successful, rich, and happy.

Virginia Payne
DREAMS . . . Go to Berkeley University or Chico State in California for four years. Then come back here, go to Gonzaga University for three years, and become a lawyer.

Tim Pebles

Kevin Peck
MEMORIES . . . Going to Europe in 1980 to compete in various soccer tournaments . . . DREAMS . . . To become someone famous and make lots of money.

Dave Peden (Pie Face)
FAVORITE SAYING . . . Big idea . . . MEMORIES . . . Sleeping through Humanities, great football games, the last day of school . . . ACTIVITIES . . . Varsity Tennis; National Honor Society . . . DREAMS . . . To be outrageously happy.

Jeanie Pederson
MEMORIES . . . Being in Chamber Choir, Concert Choir, Dance Troupe, Mat Mates, but best of all were the football and basketball games, and living it up as a Senior.

Kathy Pelfry (Fry)
FAVORITE SAYING . . . Life, live it now, you don't get a second chance . . . MEMORIES . . . Mr. Browns Little Orphan Annie, and Mr. Mohney's 'ol familiar face.

Dale Perkins (Crash)
MEMORIES . . . Bullit Heads test, Senior Burnoffs, snow skiing on Friday nights . . . DREAMS . . . To ater ski and snow ski for the rest of my life.

Norman Perry (Norm)
MEMORIES . . . My friends- They have been a great part of my life at Shadle and I hope I will never lose them. (Good luck, Stephanie.)

Brenda Peterson
ACTIVITIES . . . DECA . . . DREAMS . . . Go on to school, get a good job, get married,d live a happy life.

Kelly Peterson
FAVORITE SAYING . . . It is not how much we have, but how much we enjoy that makes happiness . . . DREAMS . . . To marry Rick.

Mary Peterson
FRIENDS . . . One of the best things a person could have, everyone needs friends to stay happy . . . DREAMS . . . Become a LPN nurse.

Tom Peterson (Pencil)
MEMORIES . . . Goofing around with all the goons in the Commons, all the nice teachers, the new friends I met, and my Senior year . . . ACTIVITIES . . . Varsity Football; Varsity Basketball; Varsity Baseball.

Doug Phares

Bob Plante

Joel Platter
FAVORITE SAYING . . . Life is just a grand illusion full of cheap tricks, so let the good times roll.

Theresa Plett
MEMORIES . . . My friends and I at the games and having a whooin good time, Mr. Brewer . . . DREAMS . . . Being beach bums on the sands of California this summer, with Sue, Sandy, and Sherri.

Susie Pollard
MEMORIES . . . Going to Seattle with the dancers . . . ACTIVITIES . . . Highland Dancer 10,11,12; ASB Secretary 11.

Scott Poole

Joann Potesky

Dawn Powell

Jodi Powell
MEMORIES . . . Band trips-yeah!, Close Encounters at Mac's (remember Sam?), learning to burn 'em off . . . FRIENDS . . . Darce, Karla R., Lindy Loo, and all you others-Love ya!!

Michele Powell (Myron)
MEMORIES . . . Room 805, Pina Colada nights, attack at Eastern, GQ men, Boner County Affair, good times with Gaskin . . . FRIENDS . . . The QP-Jill, Keri, and Deena . . . DREAMS . . . Huntington Beach.

Peter Prekeges

Donna Preston (Steve)
FAVORITE SAYING . . . Yea! Right! Big game animals! . . . MEMORIES . . . Winter Club #2 canyon, Tuna. Twist, Jack Daniels . . . DREAMS . . . To be a dancer and marry J.R.

Tim Price (Stud)

Tim Price (Stud)
MEMORIES . . . Putting eggs in Tina Harwood's locker . . . DREAMS . . . To see all the people I went to school with again in the future.

Sue Prince
FAVORITE SAYING . . . Let's go whooin! . . . MEMORIES . . . My friends are what made Shadle awesome! Theresa's party wagon, K.B., Heights Pizza Parlor (TP testing out her flying skills), football games, Pina Coladas . . . DREAMS . . . To go to California with Theresa, Sandy, and Sherri

Dan Quam (NSB)
FAVORITE SAYING . . . Ican't take it any longer . . . MEMORIES . . . Taking algebra in my Senior year, those splendid days with Shelley . . . ACTIVITIES . . . Rifle Club; Newspaper; Official Dance Troupe Photographer; resident pscho.

Mike Quiel

Steve Ragland

Tim Rausch (Buffalo; Timmiomn)
MEMORIES . . . Petesa Pizza, raspberry syrup, and oinch hickeys . . . ACTIVITIES . . . Marching Band; Concert Band; Spanish Club; Drama; Art Club . . . DREAMS . . . I plan to take one day at a time.

Dave Ray

Gina Read

Mark Rhodes
MEMORIES . . . Shadle is the biggest high school I have ever gone to . . . ACTIVITIES . . . Hockey.

Howard Ricco
MEMORIES . . . The day Mr. Chandler decided he would play Mr. Mohney and give me a 10 days holding down chairs in the office.

Clarke Richardson
ACTIVITIES . . . Track 10,11,12; Letterclub 11,12; Football 10,12; German Club 10,11,12.

Curt Richardson
FAVORITE SAYINGS . . . It's better to have loved and lost, than never loved at all . . . MEMORIES . . . Last minute homework, good friends.

Cheryl Rickertsen
MEMORIES . . . Shoody and Marci, all the times we skipped without being cought, and New Years Eve 1980.

Johnny Riddle

Kristine Riggs (Kris)
MEMORIES . . . The outgoing and spirited personalities, along with the #1 athletic teams . . . ACTIVITIES . . . Class Rep.; ASB Rep.; Class Secretary 11; Inter-High Senate 11,12; Senior Prom Chairman . . . DREAMS . . . To be rich, successful, and happy.

Judy Rissler (Riss-Wang)
MEMORIES . . . Being kidnapped at five in the morning for breakfast, and those great early morning field trips . . . ACTIVITIES . . . COOP; Key Club.

Kim Risten
ACTIVITIES . . . DECA; ASB Rep.; Prom Committies . . . DREAMS . . . To go to college, get married to a soccer player, and live life to its fullest.

Cheryl Rivers (Grumpy)
MEMORIES . . . Dances, football games, trips . . . FRIENDS . . . Thanks for being there . . . ACTIVITIES . . . Hi-Lassies; CO-OP; Golf . . . DREAMS . . . To continue the fun times with my best friends-Doug, Ron, Debbie, Tina, and Gail.

Rich Rizzuto
MEMORIES . . . Partying; I remember you too, Michelle.

Debbie Robbins (Dumb Blonde)
MEMORIES . . . Petsa Pete THO Club, TSing, Hoover, Bernie . . . FRIENDS . . . The Gang, Miss Piggy, Buff, Baby cakes . . . DREAMS . . . Returning to the ten year reunion to learn about all the latest gossip.

Andrew Roberts **Andy**

Carol Roberts
MEMORIES . . . All my special visits to the parking lot with Amy Rowe. The best time of all was hanging around with Kerri, the greates Hi-Lassie I ever knew.

Barb Robideau
ACTIVITIES . . . Jogging, bike riding, partying . . . DREAMS . . . To become rich and have everything I want.

Connie Ross
FAVORITE SAYING . . . We drink beer, we have fun, we're the class of '81 . . . MEMORIES . . . Senior Keg, Lance Brown's office, and my high school sweetheart, Kelly Morris . . . DREAMS . . . To be happy.

Mike Rudd (Tarzan)
MEMORIES . . . Food fights, meeting new friends, seeing old ones . . . ACTIVITIES . . . Varsity Football; Baseball.

Mary Ruple
FAVORITE SAYING . . . Scooby-Doo . . . MEMORIES . . . Dances, games, parties . . . FRIENDS . . . Thanks everyone for a great year . . . ACTIVITIES . . . League Rep.; Class Rep.

Lisa Ryan

Mark Rypien
FAVORITE SAYING . . . Woodie, Rice . . . MEMORIES . . . Making the finals of baseball in the Kingdome . . . FRIENDS . . . Girls . . . ACTIVITIES . . . Varsity Football 10,11,12; Varsity Basketball 10,11,12; Varsity Baseball 10,11,12; Class Vice President 10 . . . DREAMS . . . To take out a Dalls Cowboy Cheerleader.

Cindy Sanderlin (Dewey)
MEMORIES . . . Being rowdy with Huey and Luey.

Julie Sather
MEMORIES . . . Lena Fly, happy feet, wild weekends, power lines, the games . . . FRIENDS . . . You all know who you are . . . ACTIVITIES . . . Varsity Golf 10,11,12.

Brian Sattler

Diana Sattler
FAVORITE SAYING . . . The van slither; phantom of love . . . ACTIVITIES . . . Yearbook; ASB Rep.; League Secretary; Drama; Choir; Parent and student nights; school musicals . . . DREAMS . . . Become a comedian, actress, and singer. Go to Fantasy Island, marry that hunk Tattoo, and let God lead the way.

Cindy Schafer (Schaf)
MEMORIES . . . Winter dump, Cowboys, chunky beef, whale power, 4-wheeling, NSR's . . . FRIENDS . . . Congo Lips, Gummer, Stick . . . DREAMS . . . To become a psychologist, so I can understand all my friends.

Karen Schatz
MEMORIES . . . Watching D. play football, whooing with Diane and Gigi, going out with Theresa and Keile, doing dangerous things with all of the above . . . DREAMS . . . To keep doing everything I have been doing for the last four years.

Greg Schmidt
MEMORIES . . . Those dreaded poker games . . . ACTIVITIES . . . Varsity Basketball 11,12; Varsity Tennis 11,12; Class President 11; Class Treasurer 11 . . . DREAMS . . . To be president of the United States.

Kris Schramm
FAVORITE SAYING . . . Enjoy the great wilderness . . . MEMORIES . . . Always being in Mr. Brown's office . . . ACTIVITIES . . . DECA: Varsity Wrestling . . . DREAMS . . . To become rich.

Barbara Schroeder

Carol Schwartz (Wartz)
FAVORITE SAYING . . . Lena Fly, happy feet . . . MEMORIES . . . Guys, parties, games, the unmentionable times . . . FRIENDS . . . Skinny, No Nails, Gumlips, I kissed a . . . Shadle Park, you've been awesome!

Jodie Scott
MEMORIES . . . Wen, the ideal Gal; Tam, whose badder that Bad Mike; Collen blending forks; and Gail eating pickles. Well gals, get a lit, and yes you're the ones; 26th, Always and Forever.

Kristey Severud
MEMORIES . . . Weekends, fun times with my friends, music classes, potatoes, being bored in school . . . DREAMS . . . To be happy, with what I have accomplished, when I read this twenty years from now.

Mary Sewell
MEMORIES . . . Those cold nights at the football games at halftime, band practice, speed skating . . . ACTIVITIES . . . High landaires; Baton Twirler.

Resa Shadmehr (Mr. Doo, Jose)
FAVORITE SAYING . . . Howdy Doody; Kire Mano Bemack . . . MEMORIES . . . Vector party wiht Mr. Groves, starting solitare team . . . FRIENDS . . . Bani Sadr . . . ACTIVITIES . . . Debate; Tennis.

Greg Shortell
MEMORIES . . . Teachers strike, Mt. Saint Helens, Gonzaga University . . . ACTIVITIES . . . ASB 5th Executive 11; Inter-High Senate 11,12; Varsity Track.

Rhonda Silvrants
MEMORIES . . . Band trips, GSL champs . . . ACTIVITIES . . . Band; Jazz Ensemble; Junior Acheivement . . . DREAMS . . . While I am studying social work, I hope to be discovered by a great jazz band.

Kent Sisson

Eric Skubina (Skubage)
MEMORIES . . . Rolling Butch's convertible, abusing every person we see, arresting all good looking girls.

Jane Small

Cecelia Smith (CeCe)
MEMORIES . . . Football games, watching our great sports . . . ACTIVITIES . . . Cross Country; Track; Young Life . . . DREAMS . . . Go to college, have a career, and hope for the best life has to offer.

Francine Smith (City Slick)
MEMORIES . . . Those great lunches in the parking lot.

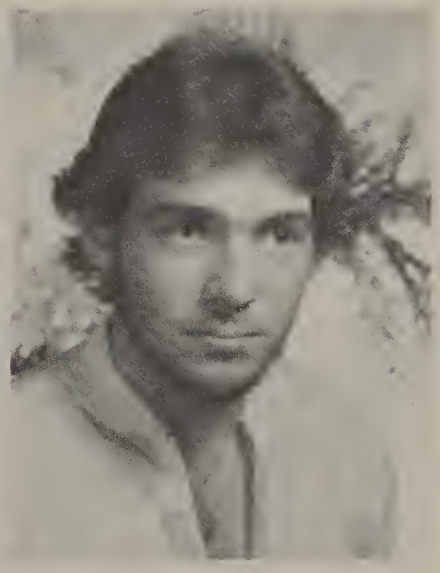

Greg Smith

Melissa Smith

Vicki Smith
MEMORIES . . . Student strike, Lance Brown's office, T.A. for Mrs. Cozad . . . To have a good one.

Lana Smithpeter
MEMORIES . . . The great times in the Datsun, puddles, the Land, those South Hill cops, Cabin Crew . . . ACTIVITIES . . . Highland Dancer 11,12; Varsity Track 10,11; Young Life 10,11,12 . . . DREAMS . . . To be rich!

Keith Snider

Douglas Soapes

Vice Speziale
October turned my leaves to gold. Most have gone, although some still linger, but these too will fall through the twigs weak hold, like coins through a dying misers hold.

Terry Spiger (Spigloski)
ACTIVITIES . . . Tennis 10,11 . . . DREAMS . . . To race a certain GTO.

Mark Stanton
MEMORIES . . . The feeling of self pride in my school work . . . DREAMS . . . To continue with my studies at EWU.

Michael Stanton
Have a great Summer! It's Been Fun.
Mike Stanton

Bryan Stauffer (Bobski)
MEMORIES . . . Band trips, parties, Drum Corp . . . ACTIVITIES . . . Marching Band; Renaissance Drum and Bugle Corp.

Diane Stears
MEMORIES . . . Whooing with Gigi and Karen, hitting McDonalds, the new ragdolls, June 21, thanks for the memories AM adand the Iguana, the facings over guys, we're going to make it.

Karen Steiner (The Rose)
MEMORIES . . . Singing around the camp fire with friends, having fun on riverside with the Riverside Radical Gang . . . DREAMS . . . To be a singer and marry Bill. Also go to college.

Annette Stevens

Kerry Stevens

Vicki Stimpson
MEMORIES . . . Football games, Sadies 1980 . . . ACTIVITIES . . . DECA; Junior Prom Committee; Jazz Ballet . . . DREAMS . . . To attend U of W and become a cosmotologist.

Vicky Strandberg
MEMORIES . . . Getting writers cramps from Mr. Chattin's notes . . . DREAMS . . . Live hard, die young, and leave a beautiful memory.

Sandy Strawn (Tuna)
MEMORIES . . . Awesome weekends, sports, dances, parties . . . FRIENDS . . . Bush, Creamer, Twanger . . . ACTIVITIES . . . Cross Country 10,11,12; Basketball 10,11,12; Track 10,11,12; Spanish Club 10,11 . . . DREAMS . . . To go to college to study elementary education.

Sally Stroyan

Tracy Stutman

Kerri Sullivan
MEMORIES . . . Going out to the portable for Home Room during the winter, and seeing somebody fall on the ice

Shaun Sullivan
DREAMS . . . To go to the party hardy college of the U.S. and then go the Hawaii for some sun, surf, and suds.

Gina Sumerlin (Sums)
MEMORIES . . . Whip cream, four AM one morning, football gems, Bev remember to get one out of Mr. J . . . DREAMS . . . To get the most out of life and enjoy it.

Sheryl Swanger
ACTIVITIES . . . Cross Country; ASB Rep.; Spanish Club; League Rep.; League Vice President . . . DREAMS . . . Go to college, get married and live a fulfilling life.

Cherie Swanson (C-3)
MEMORIES . . . Skipping 4th to go to lunch with Mike . . . FRIENDS . . . Mike and Sandy thanks for the great memorable times . . . DREAMS . . . Marry Mike, work for the airlines, have four kids and be a high school home ec. teacher.

Anna Sweet (Annie)
A Sweet is a treat!

Gail Swennumson (Swenn)
MEMORIES . . . Sue, watch out for the flipping Datsun! Tami, how is bad?

Mark Syler

Kathy Tagariello
FAVORITE SAYING . . . Only kidding! . . . MEMORIES . . . Day dreams and blackouts.

Vince Tarr (Biff)
DREAMS . . . To be a pro bowler and a cheerleader for the Buffalo Bills.

Troy Tennis

Frank Taylor

Troy Tennis
DREAMS . . . To kick back and have a good one.

Mark Tevis (Casanova)
MEMORIES . . . Girls, early dismissal, girls, excellent teachers, girls, good times . . . DREAMS . . . To be president of the United States.

Karen Thew
DREAMS . . . To go to college, become an x-ray technician, then get married to the greatest guy in the world.

Cindy Thompson

Steve Tomsha

David Thompson
Life is to be understood, but not taken advantage of; Love is to have taken times and to be cared.

Tammie Thompson
FAVORITE SAYING . . . A friend is one who walks in when others walk out . . . DREAMS . . . To be a fashion designer, go to England, and shoot a 45 in golf.

Jeff Tinsley

Wade Thompson
MEMORIES . . . Oh gosh! Where to begin? Football and basketball games, mixers, mixing, all (both) my friends, everything! . . . ACTIVITIES . . . Everyone/thing I could get my hands on . . . DREAMS . . . To become filthy rich at 26, become the first Protestant Pope, and cure every known disease.

Tony Thorpe (Clovis)
FAVORITE SAYING . . . Awesome; We're number one . . . FRIENDS . . . Mark Rypien, Lisa Bartell, Mary Sewell, Steve Heidel, Dan Kersey, Jerry Jordan, Sandy Edwards . . . DREAMS . . . Go to USC or WSU.

James Tibor
DREAMS . . . To attend WSU and major in manufacturing engineering.

Jeff Tinsley
MEMORIES . . . I have great memories of this place, and I am glad I stayed on the good side of Brother Ray.

Wade Thompson

Richard Toennis (Bones)
MEMORIES . . . Fords smoke, Couriers are awesome, what a year!

~~Steve Tomsha~~
David Thompson

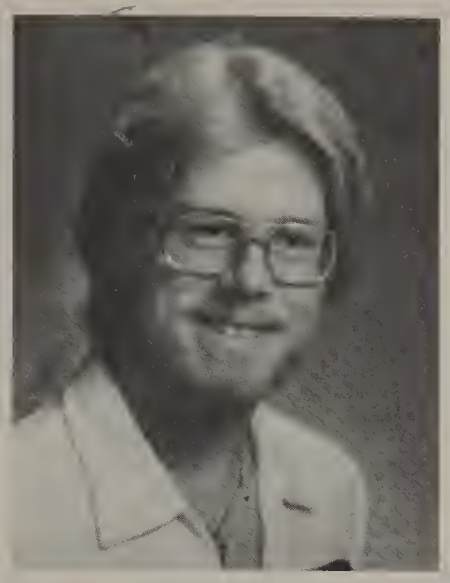

Ken Toon

Robbi Totten (Bert)
FAVORITE SAYING . . . K-A-R-T-S . . . MEMORIES . . . State volleyball, basketball, jacuzzi shorts, parties, great friends, and best of all-Todd . . . ACTIVITIES . . . Varsity Basketball; Varsity Volleyball; Varsity Softball . . . DREAMS . . . To be a famous coach.

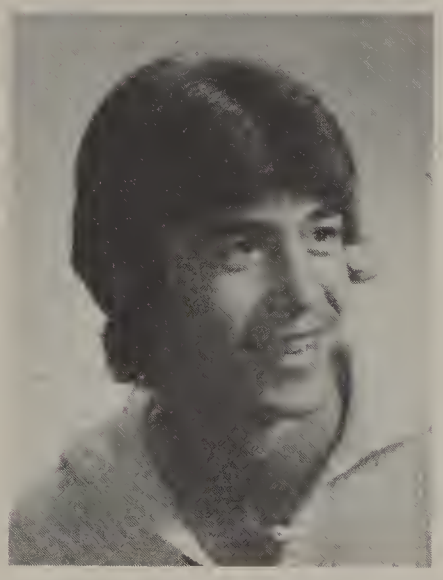

Mike Townsend (Mikey)
FAVORITE SAYINGS . . . Whatever; Have a good one . . . MEMORIES . . . Kellie, the girls, October 27 . . . ACTIVITIES . . . AFS; Basketball . . . DREAMS . . . Kellie, the Masterpiece, #3 good life.

Tom Trimble
MEMORIES . . . Seeing one part of Matt Brown get to school at 7:30 AM, and the other part at 8:15 AM . . . DREAMS . . . To pass a test without cheating.

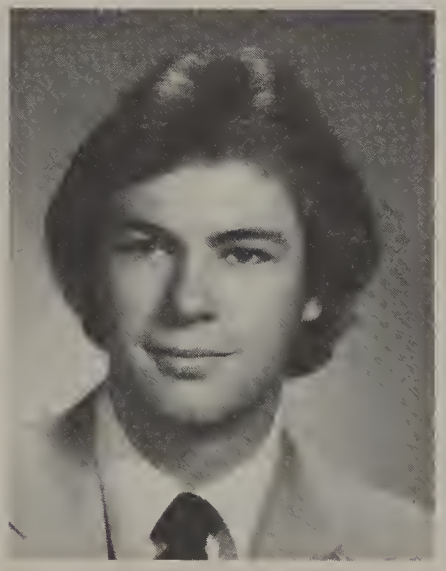

Angel Turner

John Turney

Kathy Tyler (Buff)
MEMORIES . . . My locker partner who I never saw, animal cookies, Petesa Pete's, Mr. Saint Helens . . . FRIENDS . . . The Gang, Miss Piggy, Miss THO . . . DREAMS . . . To inherit the bike shop.

Debbie Uddman
ACTIVITIES . . . DECA . . . DREAMS . . . To marry my sweetheart and be happy forever.

Tom Uryga
MEMORIES . . . Grove's law, Vector party with Dr. Groves, sleeping in Humanities 12, Mr. Eacker's owl . . . ACTIVITIES . . . Photo 10,11,12; Skiing; Bicycle racing; Computer 12.

Vincent Valencia

Ron VanCurler
MEMORIES . . . Thanks Shooting Rod and Lone Arrow for all your help . . . DREAMS . . . That Rob will sell all his cars and get a Ford for Senior Burn-offs.

Paula Varns
FAVORITE SAYING . . . Happiness in the heart, puts sunshine in the day . . . ACTIVITIES . . . B-Squad Basketball; ASB Rep., DECA President; Class Fifth Executive 12 . . . DREAMS . . . Go to school, travel, get married, then move to the mountains.

Tim Villa

Steven Vokacek (Steve)
ACTIVITIES . . . Lurchball; Gundoball . . . DREAMS . . . To become a Jahova Witness and spread joy and understanging throughout this great world

Joy Vollmer
MEMORIES . . . Number one band, orchestra, Senior Prom . . . ACTIVITIES . . . Band; Orchestra . . . FRIENDS . . . Monica, Yvonne . . . DREAMS . . . To go to college and become a music teacher.

Darcy - you have a cute little sister, Hope you are prosperous in later life - Steve VonBargen

Teresa Volz
MEMORIES . . . The partying weekends, Mr. Morlan, and yelling out the windows . . . ACTIVITIES . . . DECA . . . DREAMS . . . To live long, work hard, and die happy.

"Steve Von Bargen"
MEMORIES . . . Always having something fun to do, Mt. Saint Helens, going to football games . . . DREAMS . . . Sherrie and Mary.

Son Bao Vuong
FAVORITE SAYING . . . High school is a changing life of young people . . . DREAMS . . . To do the very best I can and be a useful person in society.

Katrina Wagner (Trina)
ACTIVITIES . . . DECA . . . Good-bye to all my teachers and friends.

Paul Wahl

Theodore Wakefield (Ted)
DREAMS . . . I plan to go to college and help elect Jane Fonda for President.

Jeff Walker

Ann Wardrop
MEMORIES . . . The fun during lunch and the cons . . . ACTIVITIES . . . DECA

Jill Wareham
ACTIVITIES . . . Basketball 10,11; Softball 10,11 . . . DREAMS . . . I plan to . . . well, who knows! See you at the reunion.

Susan Warrington

Jean Weber
MEMORIES . . . When I accidently stepped on Carol Roberts . . . DREAMS . . . To party.

Carrie Welch
MEMORIES . . . All the great parties, good times, sitting in everyones cars during the cons, getting out of school at 11:45 . . . DREAMS . . . Moving into my own house.

Honey Wellman
MEMORIES . . . Football games, yearbook class, Senior class activities . . . FRIENDS . . . The locker partner I saw often?; Kris, thanks; Margaret, those Shirley Temples . . . ACTIVITIES . . . Class Rep.; Photo; Varsity Tennis . . . DREAMS . . . To go to the ocean and live.

Teri Wendlandt
MEMORIES . . . Good football games, Senior Burn-offs, Allied Arts Festival, Maura's Inga, the inspirational words inside the locker wing, and that yummy cafeteria food.

Cheryl Wendt
MEMORIES . . . Band trips, Kendall getting thrown out of the truck, the Sadies . . . ACTIVITIES . . . Band 10,11 . . . DREAMS . . . Go to college and marry my childhood sweetheart or someone.

Scott Wesche
MEMORIES . . . Football and basketball games, to Jolene-I leave my memories of the dances and the fun times . . . ACTIVITIES . . . JV Wrestling . . . DREAMS . . . To go into the medical profession.

Darcy,
It's been fun
having you in
my Sociologic class.
You are a very nice
girl.

Cory Whalen
MEMORIES AND DREAMS . . . This year was not quite what I expected but I still had some good times. I am looking forward to living a long and happy life P.P.

Verna Wheeler (Kathy)
FAVORITE SAYING . . . May the stars always shine in you eyes and the moon always light the path beneath your feet . . . MEMORIES . . . First year at Shadle, new friends.

Karyn Whitworth (Krazy Karyn)

MEMORIES . . . Those fun tests . . . FRIENDS . . . Thanks for the good times . . . ACTIVITIES . . . Those varsity football games.

Robert Wilber

Brad Williams

Keri Williams
LOCATIONS . . . 805, Sandpoint, Coeur D'alene, Eastern, Deer Park, Andee's home, S. 469 Shorts . . . FRIENDS . . . The QP-Deena, Jill, and Michele: Thank-you!! . . . DREAMS . . . To kidnap a pair of yellow shorts from Huntington Beach, and drive off into the sunset in my red Ferrari.

Larry Williams

Shelley Williams

Good luck in the future.
Scott Wheeler

Cindy Wilson
MEMORIES . . . Senior Studio, great Shadle spirit cons . . . FRIENDS . . . Friendships I hope to keep forever . . . DREAMS . . . Become a better artist, attend Rick's college, fall in love, and get married.

April Wing
MEMORIES . . . Cultural enrichment, football games, parties in the library, dances, Ken's party, lunchroom gossip . . . DREAMS . . . To keep in touch with all my friends and have lots of parties.

Tom Winkenweder

Kari Winters
MEMORIES . . . That awesome 4th period study hall . . . DREAMS . . . I hope to pass school without black and blue marks, be-ome a computer, and compute a husband.

Steve Winters
To all the Seniors-Have a good one. Mike keep those tires on the road.

Chris Wohlers
FAVORITE SAYING . . . Stop it!! . . . MEMORIES . . . Senior Prom, partying with Donlan, the Twang Gang . . . ACTIVITIES . . . Mike Connors; Varsity Basketball . . . DREAMS . . . Live in a mansion and marry Mike Connors.

Denise Wolf (Huey)
MEMORIES . . . Brother Raymond Mohney, my sophomore sweethearts, and those great 100% pure soybean burgers . . . ACTIVITIES . . . Band; Drama; JV Tennis; Varsity Baseball; Varsity Football.

Jff Wordell (Wordle)
MEMORIES . . . Brother Ray Mohney, my sophomore sweetheart, and those great 100% pure soybean burgers . . . ACTIVITIES . . . Band; Drama; JV Tennis; Varsity Baseball; Varsity Football.

James Yeend
MEMORIES . . . Marching when I didn't want to, waiting in the lunch line, falling in love, getting the answer from a buddy.

Lorinda Young
FAVORITE SAYING . . . What lies behind us, what lies before us are tiny matters compared to what lies within us . . . DREAMS . . . College in California or traveling the world with foreign guys.

Todd Young (Ernie)
MEMORIES . . . Junior Prom, Webster football, fire extinguisher parties, and best of all-Robbi . . . ACTIVITIES . . . Soccer.

Robert Youngs

Mary Zaccaria (Zac)
MEMORIES . . . Humanities 10, crutches, contacts, taking days off illegally, extra curricular activities (Mike and Tom) #1 football . . . FRIENDS . . . Love ya all . . . DREAMS . . . To attend Northwest Nazarene College and get my degree in MRS.

Sue Zarling (Zee)
FAVORITE SAYING . . . QP-It's Miller time . . . MEMORIES . . . State at Wenatchee, Prom, cruising for parties finding them! . . . FRIENDS . . . Super . . . ACTIVITIES . . . Varsity Volleyball; Class Rep.; ASB Rep.

Rob Zat (Buck)
DREAMS . . . Go to WSU, study forestry, and build a cabin in the Rocky Mountains.

Tammy Zehn
MEMORIES . . . Yelling out the window at our friends . . . DREAMS . . . To see all the people I hung around with in school when I am fifty years old, and have a big party!!

Dave Zundel
MEMORIES ...Going out with Shari...ACTIVITIES ...DECA; DECA state candidate...DREAMS...Become a physician, and live a long and prosperous life.

NOT PICTURED:

Bakken, Michelle
Barthell, Robin
Bauer, Todd
Bilesky, Larry
Boren, Steve
Byre, Paul
Carrico , Jane
Cicarelli, Andreas
Clark, Mark
Cole, Lisa
Crowley, Tom
Day, John
Dedman, Shaun
Degerness, Eric
Dorsey, Brian
Fullmer, Dave
Gaustad, Becky
Gibson, Thomas
Happy, Kathy
Hill, Craig
Hoadley, Lisa
Hoffman, Bradley
Horwath, Cheryl
Hrubik, James
Keller, Todd
Lang, Mike
Lieske, Mark
Lyson, Tony
Maertens , David
Maloney, Susan
Manderscheid, Jeff
McCracken, Gary
McMurphy, Micheal
Montoya, Kevan
Moore, Gary
Morse, Dan
Moscatelli, Jay
Nilles, Sonya
Ottmar, Tom
Ross, Richard
Shields, Forest
Spaulding, Mark
Strnot, Leonard
Thompson, Joseph
Stein, Sylvia
Collins, Monica
Finley, Michelle

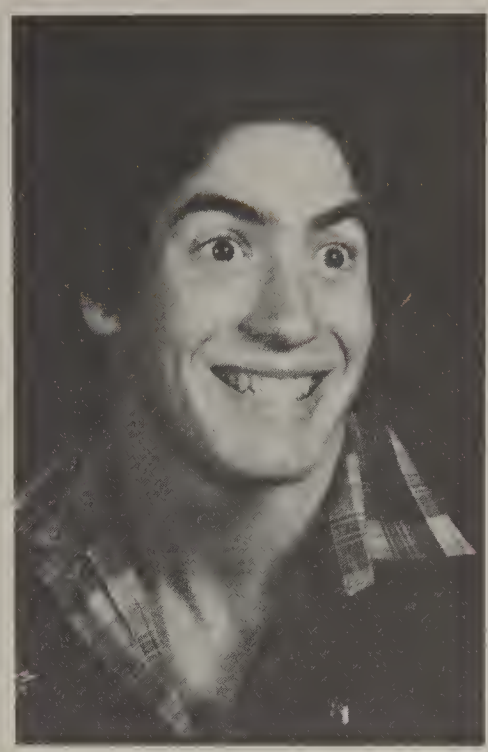

1. Ken Bell 2. Jack Lane 3. Kathy Tyler 4. Sue Page 5. Francine Smith, Debbie Day

Seniors Moving Officers Get

The Seniors got off to a fantastic start by showing all out enthusiasm and support for their class activities. In October, the ASB organized Operation Seahawk. The Class of '81 received three hundred dollars for selling more tickets than the Sophomores and Juniors. This money went towards the Senior Prom.

The next month, Seniors went at it again and held the annual Turkey Raffle. Thirteen turkeys were donated by area stores and each of the winners drawn received one.

Although no snow was on the ground during Christmas vacation, an ice skating party at Riverfront Park was held on December 23. Many went home with bruises and sore muscles, but it was definately a fun filled night.

To finish up the semester, a group of Seniors helped with the Bon Marche inventory. The students worked efficiently and finished in a couple of hours, instead of the expected four hours.

1

2

3

5

1. Wade Thompson, Janna Hilderman, Paula Varns, Todd Kinkel, Kevin Cameron 2. Dori Elias 3. Kim Thiemans 4. Todd Kinkel, Janna Hilderman, Greg Shortell, Jeff Duckett 5. Wade Thompson 6. Annette McDonald, Tracy Lennemann, Greg Schmidt, Jill Anderson, Janna Hilderman 7. Greg Schmidt 8. Class representatives 9. Pete Prekeges, LeAnn Ostendorf, Annette McDonald 10. Jeff Duckett, Kris Riggs

81 Adds A Touch of Class

A touch of class was added to the Seniors in their final semester before graduation. A great amount of time was spent working on the Senior Prom. The major details of the dance were planned in the fall and the new officers continued where it was left off. The Class of '81 also held another ice skating party at Riverfront Park.

The Seniors took charge of the Lilac Coronation which was held on Thursday, March 19. The remainder of the school year was spent organizing the traditional Senor activities such as the Senior Production, luncheon, and various commencement activities.

The Spring Class of '81 officers, who helped bring out the touch of class, were Greg Schmidt, President; Janna Hilderman, Vice President; Tracy Lennemann, Treasurer; Annette McDonald, Secretary; and last, but certainly not least, Jill Anderson, Fifth Executive. The devoted advisors were Kim Thiemans and Dori Elias.

Dawn Abernathy
Lisa Absalonson
Laurie Adolfson
Dorothy Alexander
Tracy Allen

Brad Alsdurf
Karen Amsden
Beth Anderson
Bret Anderson
Carl Anderson

Carrie Anderson
David Anderson
Greg Anderson
Molly Anselmo
Ed Armenta

Rick Arrigo
Scott Atkins
Scott Ault
Steve Balcom
Shannon Barratt

Susie Bauer
Danna Baum
Bill Bayse
Sunday Beamer
Darryl Bean

Vicki Beck
Diane Bellman
Bonnie Bester

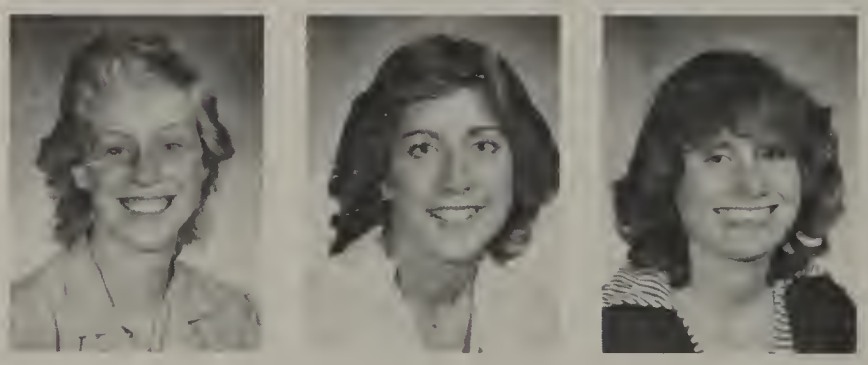

Darryl Bean, Nick Martin, Dan Crisp, Steve Shenefelt, and Pat Stewart

Darcy,

You are such a sweet & kind girl. I'm glad I was so fortunate to have you in my homeroom. You are so talented so I know you will go far in life! Take care and God Bless!

Love,

Annette McDonald

All of us under its spell, we all know that its probably M-A-G-I-C. Have you been half asleep and have you heard them calling my name? Is this a sweet sound that calls the young sailor? A voice might be one and the same. I've heard it too many times to ignore it, it's something that I'm supposed to be. Someday we'll find it, the rainbow connection, the lovers, the dreamers, and me.

STUDENTS

Joe Byrnes
Holly Calkins
John Campbell
Scott Caldwell
Mary Cannon

Bob Card
Eui Carlson
Gary Carpenter
Bob Carter
Trina Carter

Tony Caruso
Pam Cerenzia
Amy Chapman
Mary Christenson
Holly Clark

Mark Clark
Ron Clark
Gregg Claussen
Lisa Clemenson
Tammy Clinton

Bob Clouse
Bob Cmos
Theresa Cochran
Colleen Coofey
Rebecca Colliver

Tami Colliver
Mike Cooper
Mark Copher

Greg Anderson

Mark Cordes
Patty Crandell
David Craze
Dan Crisp
Ann Cronan

Tom Crook
Paula Crowe
Ken Crowston
Judy Cumming
Mark Cumpton

Suzanne Cumpton
Cathy Curtis
Pat Dahmen
Tracy Dalzell
Todd Davis

Doug Day
Shaun Dedman
Mitch Deeble
Karl Dehmar
Mike Dewey

Mary Ann Dhaemens
Michelle Dickey
Russell Dickison
Richard Dietrich
Kelly Dill

Theresa Dorsey
Thresa Drazkowski
Bobbi Durban

Bob Duham
Theresa Edlin
Chris Egelhofer
Patty Eigeman
Jay Elixman

Rhonda Elixman
Quy Elixman
Jeff Ellsworth
Maria Emerson
Shelly End

Sheldon Engstrom
Pam Farnam
Kelly Fitzgerald
Lori Flanders
Don Forslund

Nancy Foster
Jean Franklin
Lori Fredrickson
Patricia Fritzen
Sherri Frost

Cheryl Fullmer
Kevin Fullmer
Sarah Garcia
Rosemary Garrity
James Gavras

Steve Gies
Steve Gilbert
Troy Gilbert

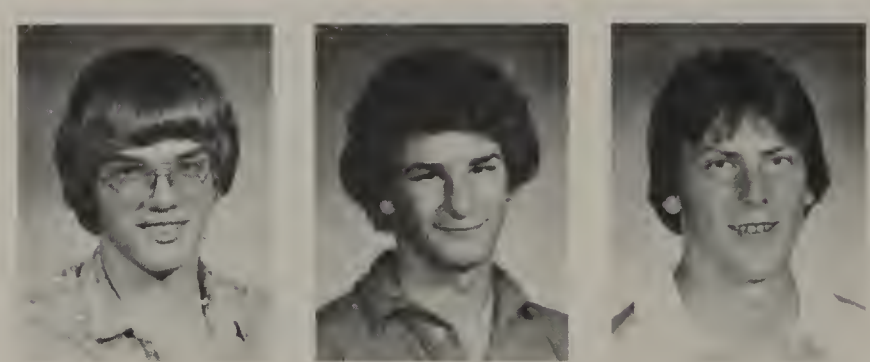

Michael-Ann Goodman

Barb Gilger
Tom Glanville
Susan Giem
David Glubrecht
Lisa Glubrecht

Kim Gooch
Mikleane Goodman
Nancy Goudge
Paul Gregg
Greg Gruber

Susie Gwynne
Myung Ha
Mike Hagerth
Kemp Hagy
Lynda Hall

Julie Hansen
Pat Harder
Ellen Hardy
Annie Harless
Stephie Harper

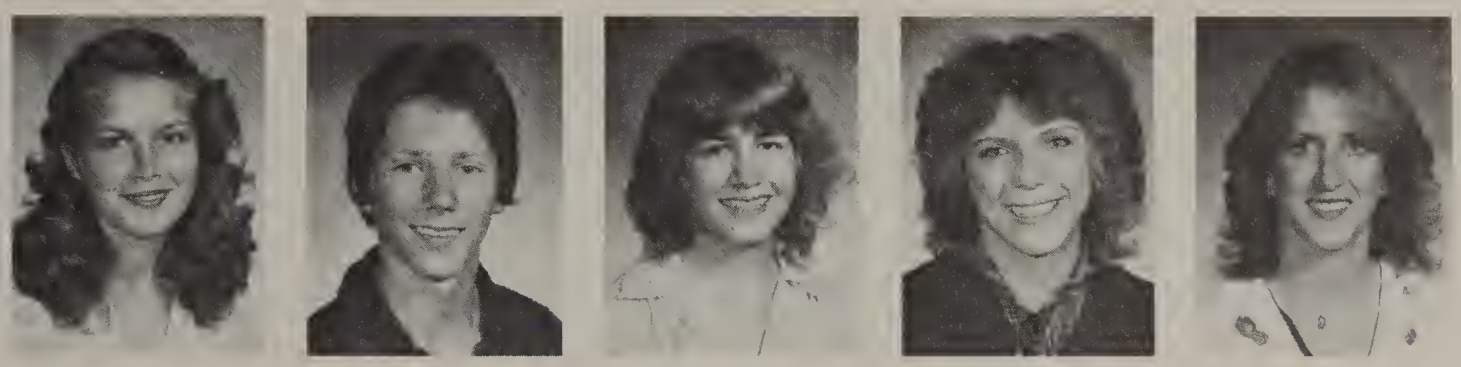

Chris Hart
Chris Hartford
Bill Harris
Carol Harris
Chris Harris

Lisa Hawkins
Dorothy Headrick
Steve Heidal

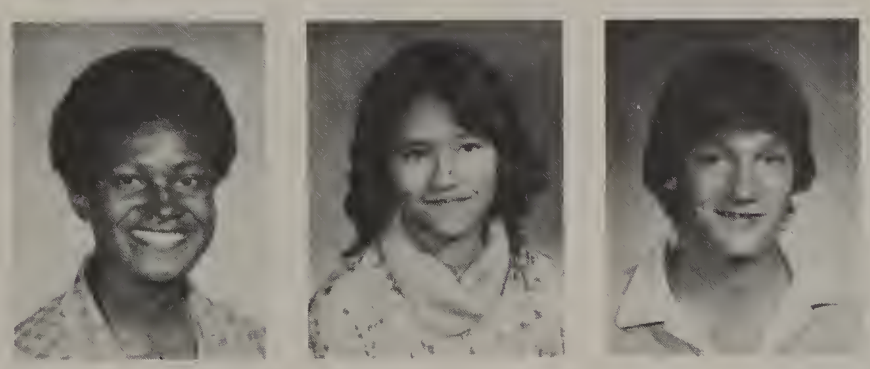

David Hemmert
Randy Hendrix
Kevin Herro
S. Hickman
Jeff Higgins

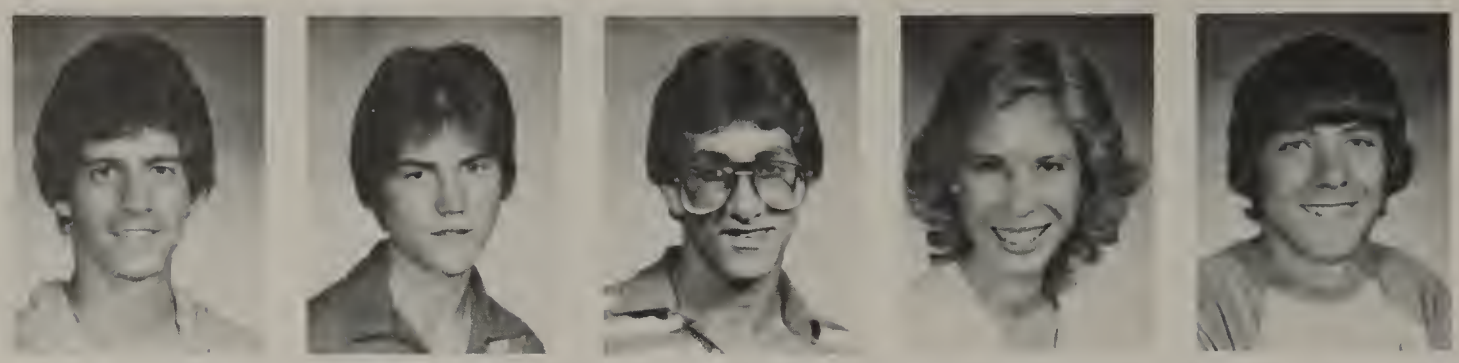

Tom High
John Higinbotham
Brian Hill
Stacie Himelspach
Diane Hinzman

Rebecca Hirschel
Lori Hoadley
Mary Hodges
John Hodson
Ken Hoekema

Brian Hoerner
Mitch Holien
Larry Holland
Keile Hollenbeck
Susan Hopkins

Bud Hord
Janet Hordemann
Jim Horrock
Mary Hossfeld
Pam Holsinger

David Howard
Toby Howard
Kim Howke

Tracy Brockie and Todd LaRue

Kari Howland
Mike Huffman
Tom Hughes
Julie Hurmence
Melissa Hurtel

John Hutchinson
Chad Hutson
Barbara Ingbretsen
Carrie Isham
Rick Ivey

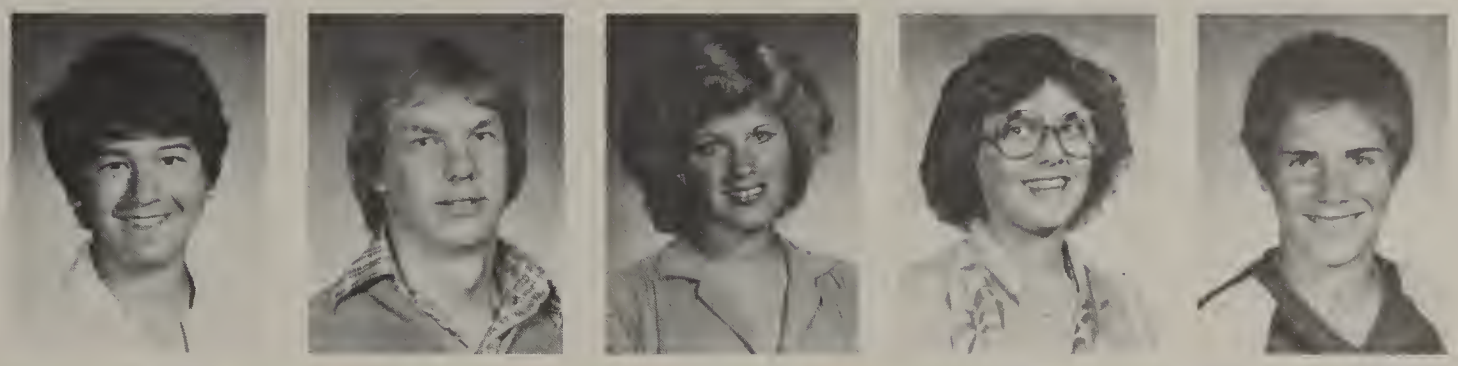

Teresa Jacobs
Kathi Jamison
Linda Janish
Mary Ellen Jenks
Bruce Jespersen

Debi Jess
Gwen Johnson
Jay Johnson
Kelly Johnson
Michael Johnson

Nick Johnson
Randy Johnson
Susan Johnson
Ken Jolley
Cindy Jones

Mark Jones
Steve Jones
Jerry Jordon

Kim Juhlin
Cathi Julian
Janice Juliano
Mike Kappes
Janette Karas

Doug Karlson
Kim Keegan
Jeff Keen
Dave Kennedy
Karen Kenney

Jolene Kent
Dan Kersey
Julie Kesel
Linda Kidder
Greg Kienzle

Theresa Kimmet
Laura King
Mike Kirsch
Jon Klakken
Karen Klise

Sandy Knight
Jim Korling
Donald Krabbenhoft
Del Kraft
Jacqueline Kronberger

Sherry Krous
Joe Lafayette
Vicki Lapinski

Bonnie Bester and Nancy Shortell

Cindy Larson
Kristina Larson
Todd Larcie
Kristy Laughary
Mary Leath

Stephany Leavitt
Dawn Lefors
Chris Lennemann
Pam Lenz
Leon Jameson

Vikki Lewis
Martin Linane
Brian Lindsey
Nola Litchfield
Ronda Lockie

Shannon Lord
Julie Lucas
Ed Luders
Tye Lunceford
Mal Lund

Steve Lundquist
Kurt Lunz
Ty Ly
John Lyle
Sandy Maas

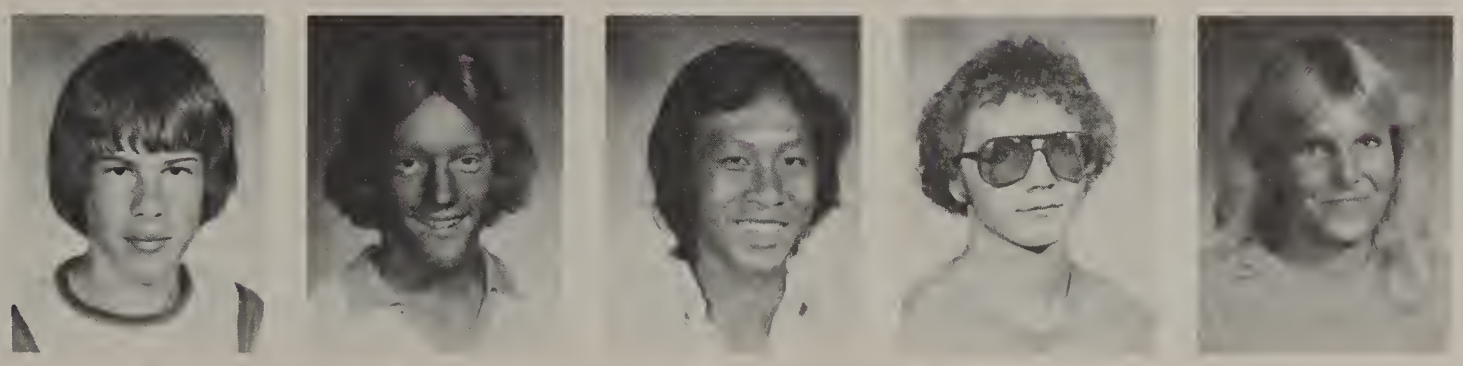

S. Mabbot
Mike MacDonald
Kevin Mace

Angie Madison
Todd Maine
Penny Makus
Molly Malone
Dave Manion

Dennis Manley
Rita Mann
Jamie Martin
Kim Martin
Nick Martin

Wayne Martin
Debi Marx
Annette Masterson
Mike Mathis
Christy Matthews

Joe Mayes
Sheryl McCarrol
Diane McDonald
Jeanette McDonald
Lisa McGougan

Pat McGrath
Carol McGregor
Maria McKell
Tracy McMillin
Linda McWhirter

Didi McVey
Jay McWhirter
Sean Means

Lloyd Stading and Martin Skelton

Rob Meese
Tammy Melius
Scott Mercer
Patricia Merryman
Cindy Metz

Eric Mewhinney
Sherry Meyers
Bobbi Micken
Craig Miller
Linda Miller

Mary Jo Miller
Robert Miller
Ron Miller
Ted Miller
Loreen Minehart

Susan Miner
Dan Misner
Paula Mitchell
Mindi Mittlestedter
Eric Moe

Stephanie Moe
Robert Moon
Bob Moore
Susan Morris
Polly Morrison

Shari Moscatelli
Pam Moulton
Gregg Murphy

Jolene Murphy
Kelli Murphy
Dan Myers
Michelle Myers
Scott Myhre

Cheryl Needham
Chris Nelson
Ginger Nelson
Paul Nelson
Patti Nevels

Kellie Nevin
Ross Niblock
Marc Nickerson
Caryle Nielson
Karen Nielson

Phyllis Nieman
Ramona Nixon
Tammy Nowland
Brenda Noyes
Lee O'Dell

Steve Olander
Diane Olsen
Lea Ostlie
Allison Osweiler
Steve Overbust

Gary Overdorff
Laura Pacheco
Yvette Palting

Jr. Girls

Darren Parker
Theresa Pasquale
Rennie Pelkie
Pat Perez
Dan Peterson

Janet Peterson
Patricia Pfitzner
John Phillips
Paul Pieroni
Steve Pinkerton

Jill Piper
Barry Pippenger
Mark Pluman
Tracy Poffenroth
Debbie Polo

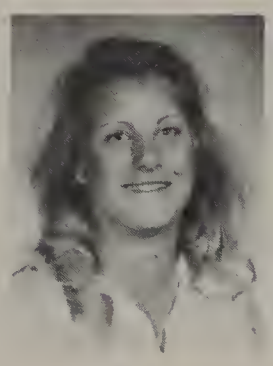

Shawn Poole
Laurie Porter
Jeff Potesky
Lynn Powers
Kevin Powell

Eric Prahl
Joe Price
Grant Prouty
Kari Pugh
Holly Pumprey

Russell Pumprey
James Ratcliff
Ann Raynor

David Rechtschaffer
Sherri Reploge
Joe Rettinger
Del Reynolds
Lisa Reynolds

Karla Rhodes
Jody Richards
Jeff Richart
Julie Riggs
Kathy Robert

Marcia Rodgers
Joann Rodolph
Jim Rosser
Marie Rossman
Amy Rowe

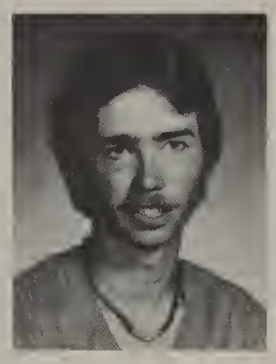

Brian Runberg
Arlen Russell
David Russell
Nikki Russell
Jill Ryoppy

Tim Rypien
Steve Ryoppy
Laurie Santos
Hugh Saunders
Alisa Saxon

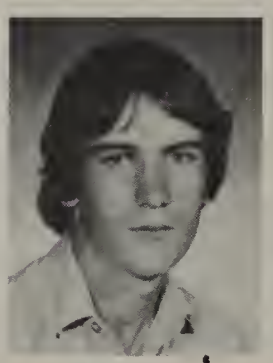

Reed Schaefer
Dan Schauble
Jeff Schmidt

Karl Dehmer, Pat Harder, and Rick Arrigo

Robin Schnuck
Roni Schoohover
Barbara Schroder
Terri Schultz
Larry Schuler

Leslie Schussler
Brandy Schwartz
Stacy Schweim
Keith Seaman
Raymond Seely

Theresa Seely
Stacy Selby
Lori Serbouser
Steve Sesso
Brett Setzer

Cathy Seuberg
Tracy Sewell
Wayne Shelton
Steve Shenefelt
Melanie Shepard

Laura Sherick
Nancy Shortell
Tim Sides
Marty Skelton
Darrin Sliger

Brent Smith
Deena Smith
Greg Smith

Jeff Smith
Kevin Smith
Stacey Smith
Tony Snow
Tom Soderstrom

Carol Sontag
Roby Soo'
Leslie Staats
Lloyd Stading
Diane Stancil

David Starry
Connie Starkey
Meg Stelle
Jim Steiner
Betsy Stevens

Roberta Stevens
Pat Stewart
Terrie Stevens
Alan Stine
Tricia Stun

Kathy St. Marie
Toni Stout
Brian Strite
Dawn Stuart
Ulrike Suessmann

Lisa Absolonson

Matt Sullivan
Brian Summers
Ray Swanson

Ryan Swanson
Michelle Sylvester
Barbara Tarlton
Tracie Thorp
C. Thomas

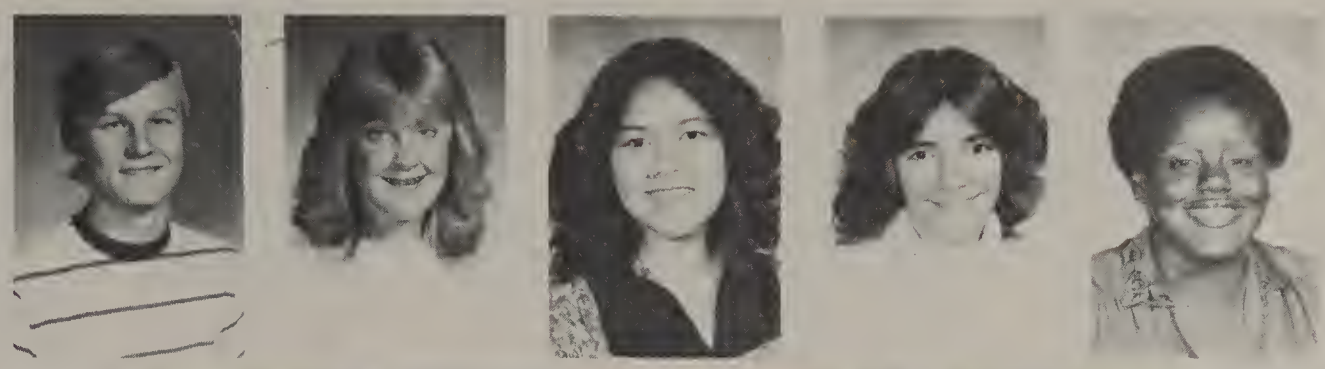

Debi Thompson
Mike Thompson
Nancy Thompson
Melinda Thornhill
Dino Thurber

Joan Tibor
Trina Toro
Kirk Tostenrude
Kathy Tracy
Glenn Travis

Angel Turner
Mike Turner
Leslie Upp
Stacia Vela
Rebecca Vierling

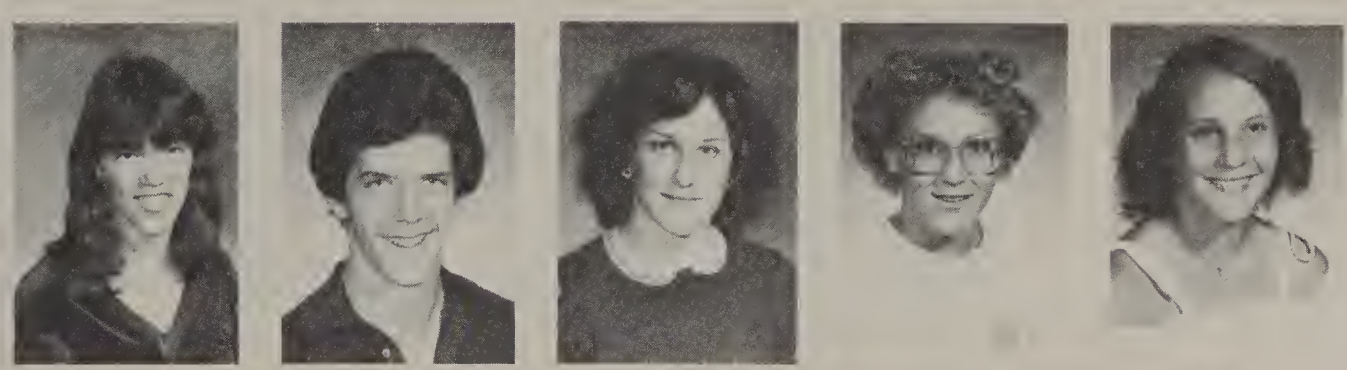

David Vinson
Rick Vollar
Kathy Wakeley
Tim Walden
Susan Wardrop

J. Warner
Michelle Watts
Jeff Weisgerber

Randy Westhoff
Barbara White
Martha Wilder
Fay Williams
Susan Williams

Brian Wilson
Steve Wilson
Don Winkel
Matt Winkler
Marti Wittkopp

Scott Wright
Dorothy Wood
Tracy Wood
Lisa Woodland
Julia Woods

Bryan Yarbrough
Beth Young
Danny Youngs
Paul Yuse
Anna Zdrahal

Isolde Zehme
Patty Zeober
Patty Zeppenfeld
Tami Zundel

I hope you had as much fun this year as I had. How does it feel to be out of school? Good luck
Isolde

Miss. Piggy

Not Pictured

Lawrence Anderson
Monique Barr
Willard Boyette
Janet Bublitz
Paul Burns
Mark Christensen
Jane Dickelman
Troy Durheim
Jamie Fiedler
Chris Hallett
Steve Hutyler
Ron Johnson
Eric Knutson
Dawn Lucassen
Tracy Mc Intyre
Ron Miller
Scott Myhre
Cheryl Needham
Chris Nelson
Ross Niblock
Ramona Nixon
Diane Olson
Joseph Percy
Paul Pieroni
Lynn Powers
Jody Richards
Steve Ryoppy
Laurie Santos
Debbie Scissons
Laura Sherick
Kathy St. Marie
Michelle Sylvester
Tran Yen Bach
Scott Tucek
Kari Van Sickel
Barbara White
Mark Wolf
Ann Zarahal

"THE RAINBOW CONNECTION":
(Paul Williams and Kenny Ascher)
Copywright 1979 by Welbeck Music Corp.
Used by permission.
All rights reserved.

Juniors Even Debt

The Fall's Class of 82 officers made a strong effort to prepare the class treasury of our Junior Prom in the spring. By selling number one pins, frisbees, and scraping odd cash from every available source, the officers led the spirited Junior Class through another great year.

Led primarily by Vice-President Karen Kenney, they overcame a $200 debt that was left over from last year. With continued leadership of this kind, the class of 82 should be one of the best to graduate from Shadle Park.

2

4

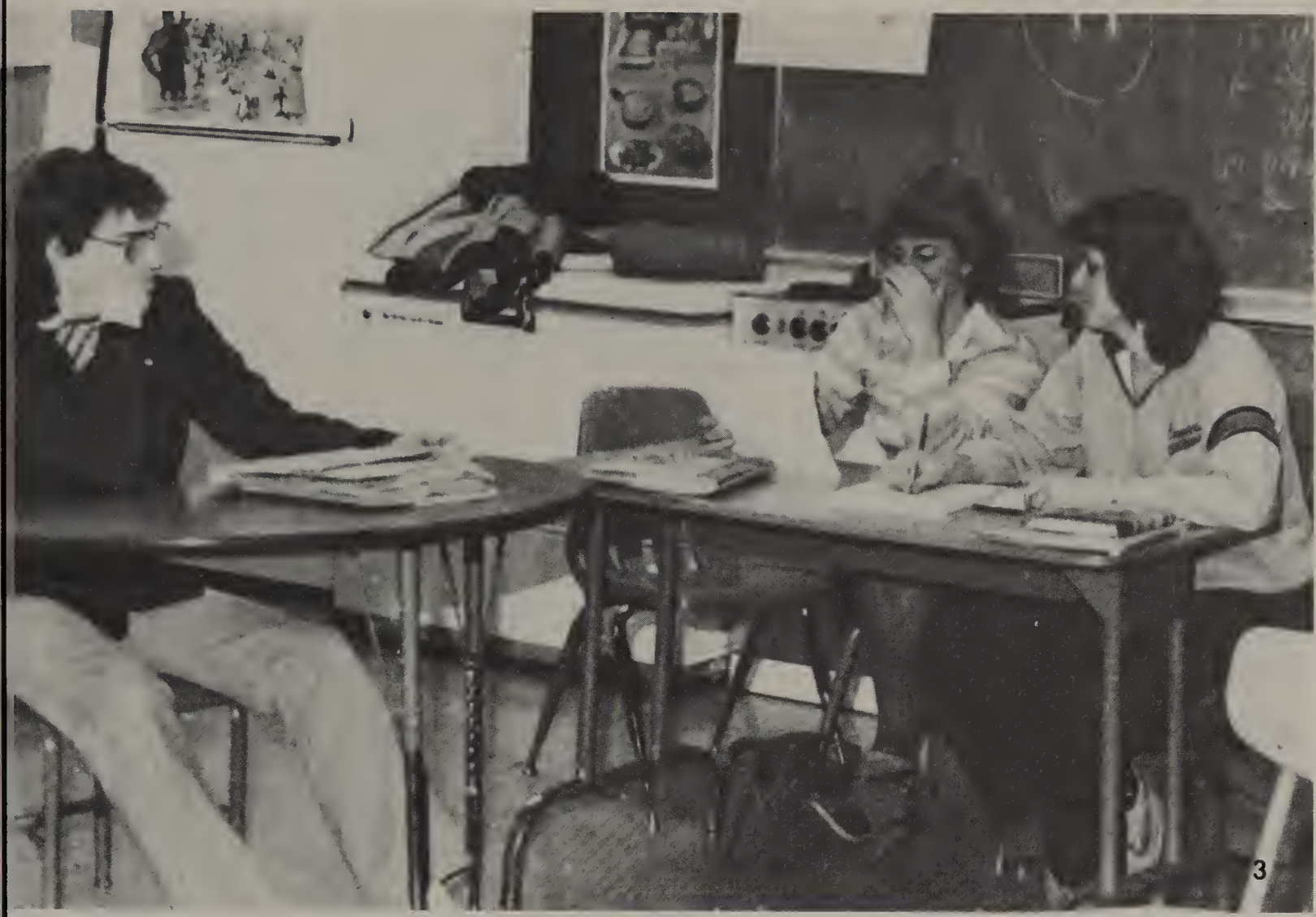

3

5

6

1. Row 1: Kari Howland, Sarah Garcia, Jan Daisley, **Row 2:** Diane Bellman, Tom Carney **2.** Debi Jess, **3.** Kemp Hagy, Tracy Brockie, Jolene Kent **4.** Michelle Sylvester, Toby Howard, Julie Riggs, Linda Kidder, **5.** Toby Howard **6.** Karen Kenney, Vice-President; Kari Howland, Secretary; Chris Lenneman, Treasurer; Tracy Brockie, 5th Executive; Jolene Kent, Executive Committee. Not Pictured: Mark Cordes, President; Jill Ryoppy, Executive Committee.

Joe Absalonson
Lori Akiyama
Alan Albano
Jeff Albrecht
Alice Alder

Mark Alexander
Ben Allen
Debbie Allen
Renee Alsept
Audrey Anderson

Ken Anderson
Kim Anderson
Patty Anderson
Wayne Angstrom
Larry Archibald

Amy Arsenault
Kevin Atkins
Dean Bacom
Robert Bafar
Randy Bakken

Mark Baldwin
David Banks
Mark Banks
Vinnie Barranco
Dick Barrington

Tracy Barton
Bob Bataro
Frances Baynach
Ron Baltzell
Karl Beaty

Laura Benjamin
Scott Benner
Rick Bennette
Monte Bieber
Trish Biggar

Kimberly Bird
Theresa Blair
Garrick Bognet
Laura Bode
David Boggs

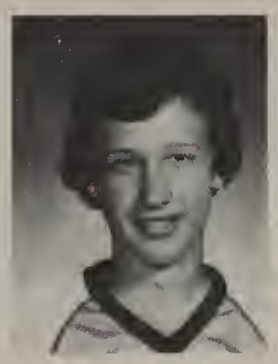

Paul Bombine
Jeff Bone
Chris Boni
Shannon Borg
Melody Bourquin

Selina Brantley
Jeff Brett
Kelly Brett
Annjela Brewer
Holly Briggs

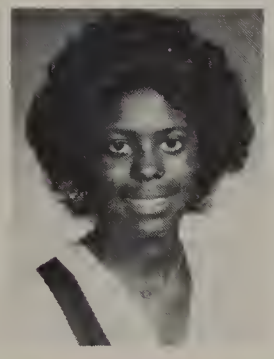

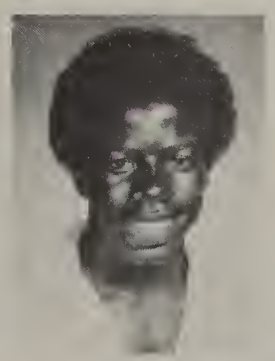

Amy Brown
Tim Brown

Tony Brown
Kelly-Ann Bruhn
Pictured at left:
Rita Yuse
and Peter Quint

Greg Brumo
Steph Bumgarner
Billie Burril
John Burris
Joyce Butler

Kathy Butler
Xandra Byram
Gigi Cadieux
John Cage
Fred Campbell

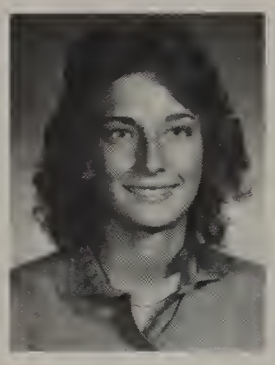

Glen Campbell
Dana Canning
Curtis Calhoun
Yavonne Carchia
Tammy Carnes

John Carlson
Kris Carlson
Val Carlson
LeAnn Carman
Paul Carroll

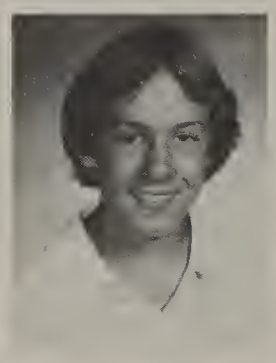

Trent Carter
Joe Caruso
Lori Cates
Staci Caudill
Bobbi Jo Chaffer

Ann Churchwell
Bonnie Clark
Craig Clark
Jody Clark
Troy Clason

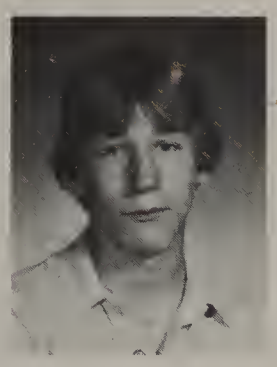

Marcy Clauss
Alice Cleary
Joe Cleary
Teresa Clements
Dillon Crosby

Kip Collingwood
Bob Congleton
Bill Connely
Cathy Clougn
Karen Coffey

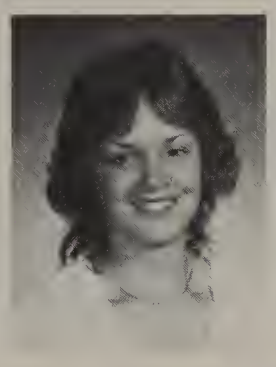

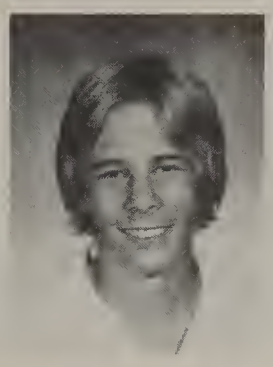

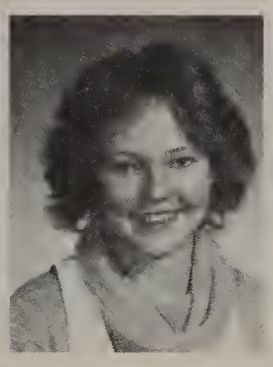

Tim Conner
Vicki Conrath
Carolyn Cook
Julie Cordes
Steve Cote

Brenda Crane
Bob Culligan
Marie Cunningham
Lori Curtis
Lisa Dandurend

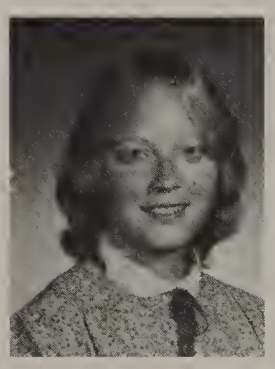
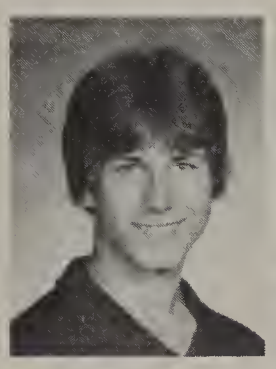
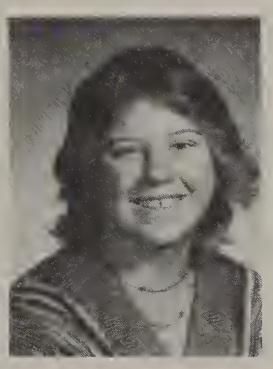

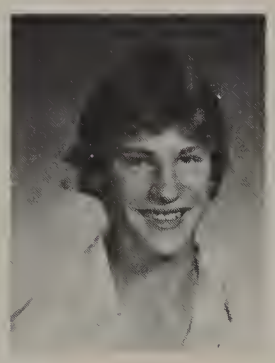

Wes Davenport
Guy Davey

Jeffrey Davis
Mike Davis
Pictured at right:
Suzette Evans

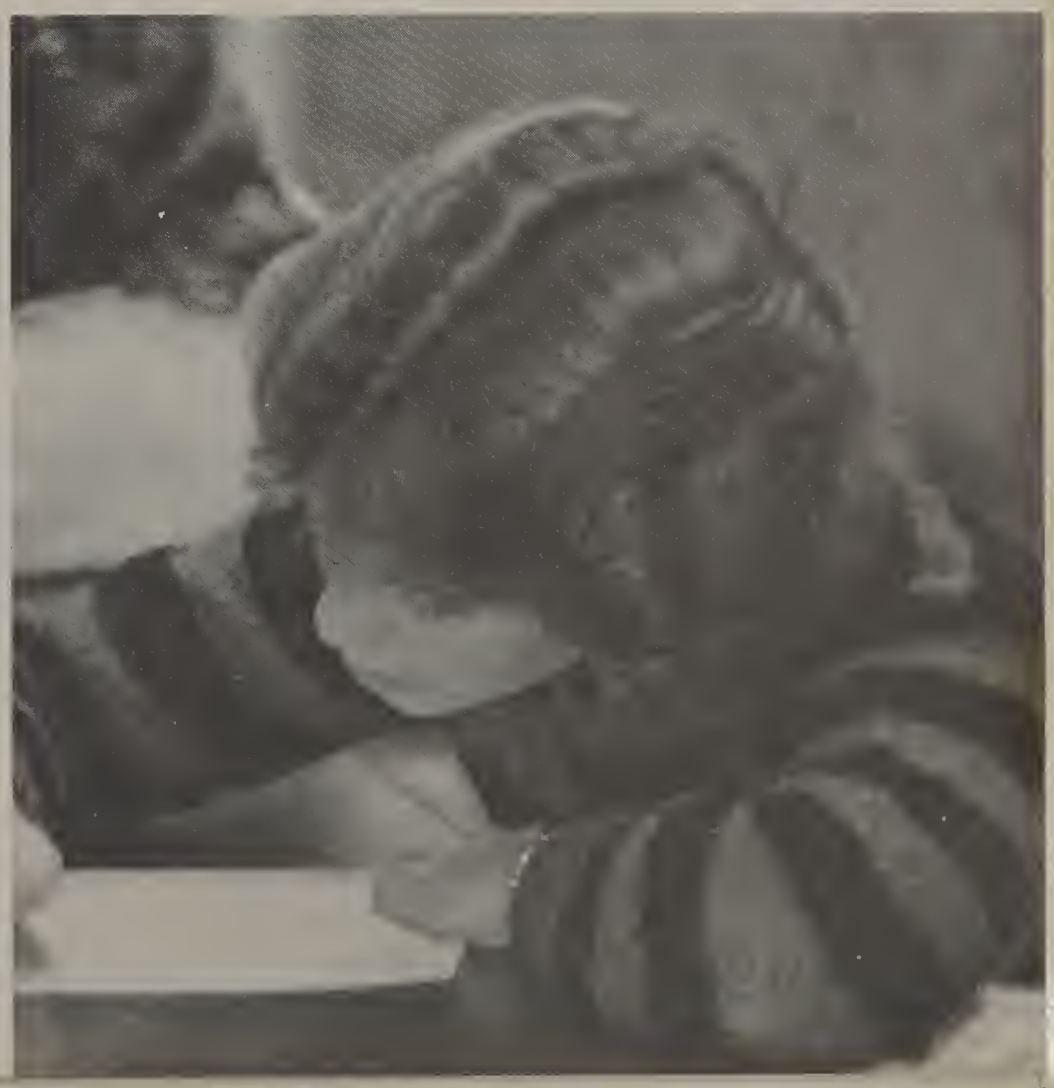

Tracy Deatjeras
Theresa Deatherage
Trayce Deatherage
Kris Degerness
Nick Derr

Kim Dewey
Bill Deymonaz
Joni Dickleman
Mark Dixon
John Domet

Traci Doten
Scott Doughton
Michael Doughty
Russ Dowdy
Mike Doyle

Michael Dressel
Bob Driggs
Shelly Driggs
Julie Driskell
Jeff Dschaak

Jim Duffy
Ted Duncan
Stefe Eggers
Inene Eisenstein
Jason Elgin

Danny Elliot
Wayne Epley
Lisa Erickson
Catherine Eril
Ted Etten

Pictured at left:
Katie Stopp
Suzette Evans
Robert Fabien

Kati Kaulhaber
Amy Farnsworth

Shane Farnsworth
Chris Feist
Jane Ferguson
Joe Fiedler
DeBorah Firkins

Mary Fisher
Connor Flynn
Howard Folmer
Michele Fortune
Debbie Foutaine

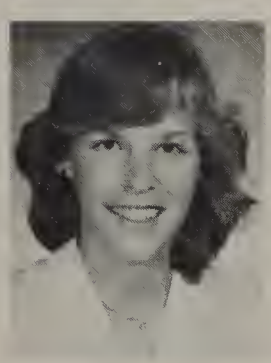

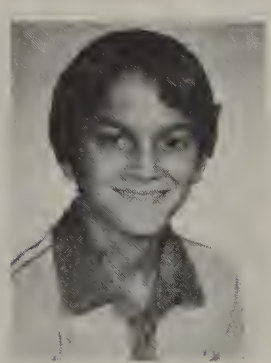

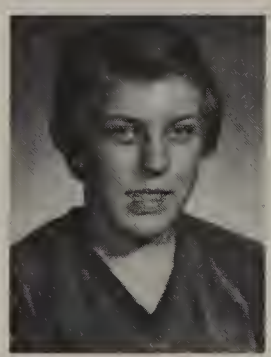

Carthur Francis
Candy Freeman
Shelley Froese
Mark Frost
Carrie Fuller

Gary Gaffney
Sherrie Gambill
Annette Garver
Burt Gasaway
Edward Gaskin

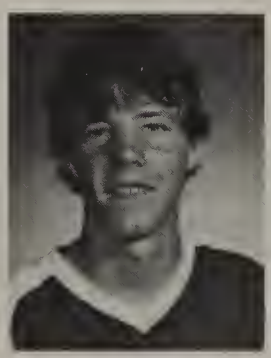

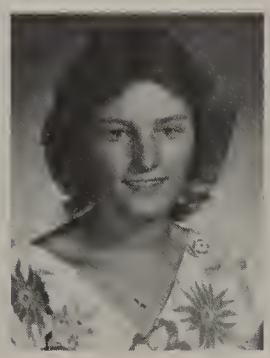

Joe Gately
Darryl Gerlach
Burnes Gilbert
Pat Gilbert
Shawn Gilman

Denyce Giles
Rodney Godfrey
Michael Goode
Patricia Goolsby
Chris Gosk

Debbie Gracio
Jim Braeber
Lissa Greff
Harold Grammer
Sean Granger

Barry Graham
Jeff Green
Ray Green
Mike Greener
Jeff Griffith

Leslie Griner
Rick Gronnebek
Connie Groth
Brian Grove
Joe Groves

Tina Gustus
Steve Guzzo
Seonghiw Ha
Gina Haddon
Wendy Hagan

Pictured at right:
Ben Allen
Ray Haldeman
Maureen Haley

Michelle Hall
Terri Hallett

Kerrie Hamilton
Michele Haney
James Hanowell
Robert Hanson
Kara Happy

Susan Harper
Don Hartzog
Chris Harwill
Brian Hatton
Heidi Havens

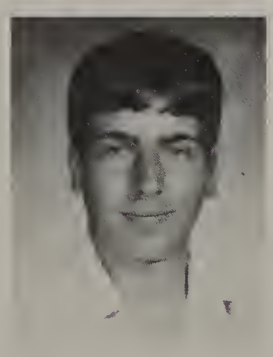
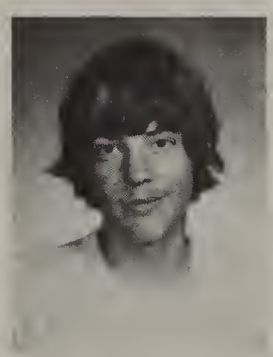

Kim Hefferman
Alan Heidke
Rolland Heiss
Luan Hemmart
Jeff Henderson

Melissa Hickman
Colleen Higgins
Margeret Hill
Kevin Hodges
Cecilia Holland

Miandi Holland
Stuart Holm
Stan Holmen
Polly Holmes
Jan Hoogstad

Brian Hord
Mike Housh
Mark Huguenm
Mary Jo Hunt
Shawn Hutsell

Chris Hutyler
Steve Hutyler
Laura Inman
Randy Irving
Jeff Jackson

Dave James
Lisette James
Mary Jameson
Cindy Jansen
Kim Janssen

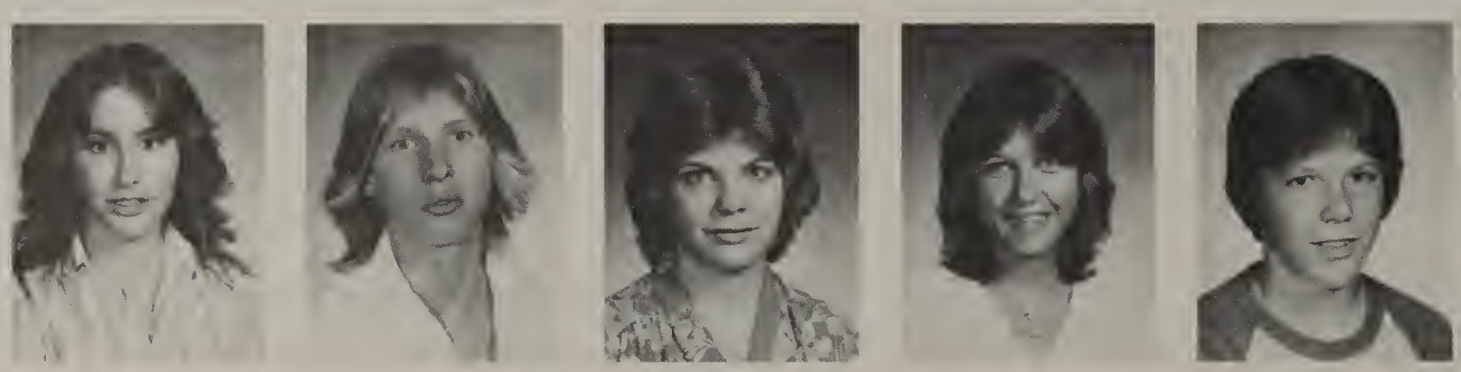

Mary Jardine
Dave Johnson
Jill Johnson
Lisa Johnson
Ron Johnson

Tracy Johnson
Kevin Johnston
Melissa Jokinen
Barbara Jones
Greg Jones

J. Jones
Scott Jones
Wendy Jones
Tina Jorgenson
Greg Joiremann

Shelley Judkins
Jonette Karas
Kevin Keen
Bryan Keener
Leisa Keener

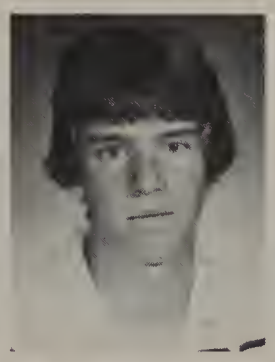

Michelle Kelly
Bob Kidder
Laurie Kiehn
Kelly Kimmet
Mike Kirchmeier

Cindy Kneip
Eric Knutson
Gillian Kolhoff
Betty Krabbenhoft
Dave Krause

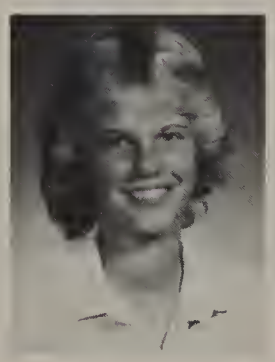

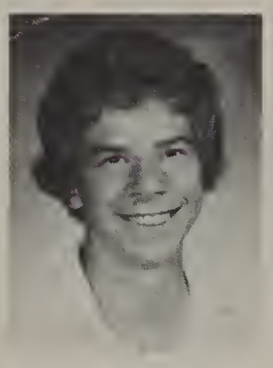

Kurt Krauss
Tamra Krell

Brad Kreulen
Steve Kunz
Pictured at left:
Frances Bounach

Rolanda Kyan
Kris Lawson
Gary Leach
Kristi Lebret
Geoff Leckie

Eric Leder
Phillip Lee
Shauna Lee
Vicki Lee
Jill Lennemann

Kathyy Lewis
Todd Lewis
Lisa Lorenz
Debbie Loft
Andre Lorother

Liz Lubben
Lenny Luckey
Ed Ludwig
Lori Lunceford
Christine Luson

Khoi LyHuu
Patricia Lydon
Dorothy Lyees
Kevin Mack
Phillis Maddox

Mike Malmoe
Kevin Manning
LaRae MarBugger
Mark Martell
Paul Martinez

Jeanell Mascardo
Suzette Materne
Geoffrey Matsumoto
Jim Mattocks
Lane Mayer

Mindy McAlister
Sandy McCarroll
Jeanine McDaniel
Sallie McDonald
Rob McDonnell

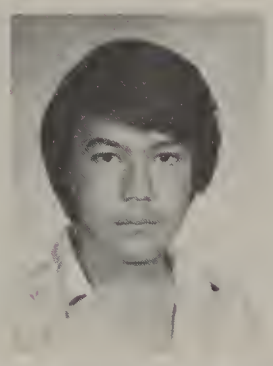

Gena McGoughan
Kerry McGuire
Kim McInturff
Tim McKenzie

Jeff McLeod
Chuck McMahon
Steve McMahon
Angie McVey
Bill Meese

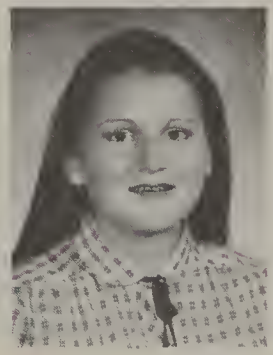

Kim Mele
Greg Mertes

Dorothy Meyers
Terry Mielke

Pictured at right:
Trisha Lydon

Todd Mielke
Aileen Miley
Chuck Mitchell
Hardy Mitchell
Ron Mittleider

Bob Mock
Jonathan Moe
Sonia Moore
Tracy Moran
Kevin Morgan

Lisa Mortenson
Chris Mueller
Wendy Muirhead
Sandy Munroe
Derek Murashige

Jean Murcar
Mike Murphy
Tim Murphy
Stuart Nachtsheim
Matt Neichold

Angela Nelson
Charlotte Nelson
Von Newman
Le Nga Thi
Troy Nickerson

John Nilles
Julie Norton
Ruth Nottle
Lisa O'Dell
Sean O'Hare

Pictured at left:
John Carlson
Carolyn Oliveri
Art Olsen

Cindy Olsen
Steve Olson

Shane Oberst
Kurt Ostlund
Steve Osweiler
Theolene Overland
Selina Paliquin

Michelle Peak
Ken Pearson
Jay Peasley
Bob Pebles
Sarah Peden

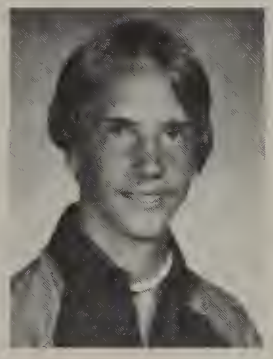

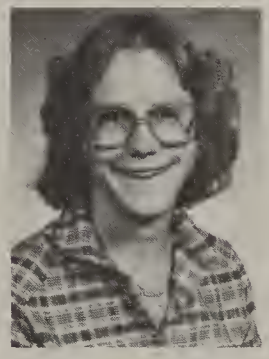

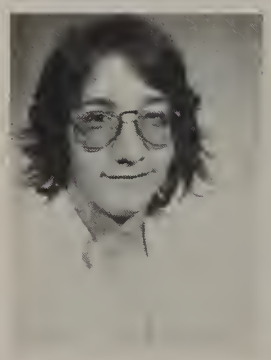

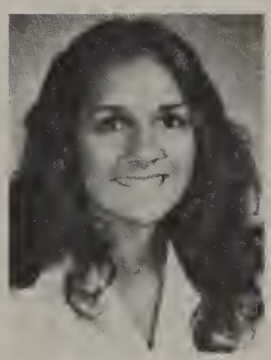

Andre Pelter
Jody Percy
Sigrid Perez
Kelle Lee Pennington
Dawn Peters

Gerry Peterson
Lisa Pethers
Karla Peuck
Scott Phares
Langsy Photivongsa

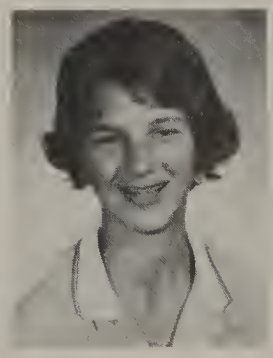

LoAn Phung
Jenny Pier
Patrick Pitts
Karen Plemmons
Audie Plumb

Selina Poliquin
Jim Pollard
Jim Pope
Dana Poiter
Lisa Powell

Billy Powers
Jim Powers
Candi Priest
Shelly Prince
Marie Pruitt

Rob Putton
Karen Quam
Paul Quinn
Peter Quint
Mark Rahner

Mary Rayman
Ken Reif
Mary Reuter
Brian Rheingans
Darcey Rhodes

Melodey Rickard
Janine Richards
Dave Riddle
Margie Roberts
Darcey Rose

Pictured at right:
Kathy Butler
Lance Rosellini
Dixie Roske

Mitch Ross
Colleen Rowley

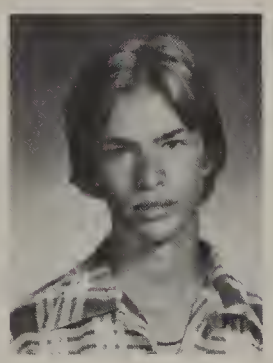

Chris Rudd
Leanna Ruhl
Kalina Rule
Toby Rule
Dave Ruple

Jackie Ryan
Tim Ruhs
Rolanda Ryan
Todd Sandifer
Jill Sannes

Greg Sargent
Bob Sayre
Kathy Schafer
Todd Schmidt
Ron Schnuck

S. Scholwinski
Rick Schultz
Tim Scott
Robin Selly
Susan Sefren

Cheryl Senbert
Kerri Sheeks
Tammy Sheldon
Patrick Sheilds
Tim Shortell

Kathy Sierra
Randy Silivants
Jeff Sirek
Jerry Sirek
Tiel Sisseck

Todd Sliger
Scott Slippy
Michael Slough
Holly Smith
Kenneth Smith

Sherry Smith
Yvonne Smith
Mike Snider
Julie Solaberry
Robert Spears

Daniel Sorensen
Robbie Spears
John Stach
Bill Stading
Tamara Stauffer

Julie Stears
Aaron Steiner
John Stephans
Kirk Stevens
Sharon Stevens

Katie Stopp
Todd Stout
Jim Sullivan
Michael Summers
Debbie Sundberg

Nancy Swanson
John Sweeney
Dale Sweitzer
Kristi Suler
Matt Tarr

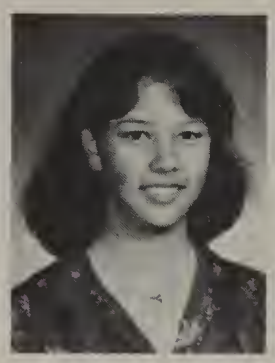

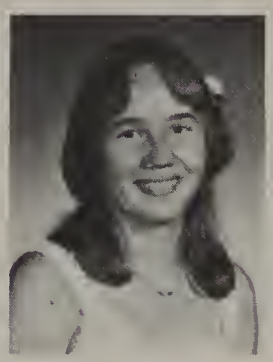

Connie Taylor
Betty Thacker
Le Van Thi
Becky Totten
Laurie Totten

Lan Tran
Eric Travis
Emmitt Tucker
Tamie Turman
Tim Twiggs

Dave Uddman
Maria Underwook

Lynda Uryga
Anastacia Valencia

Darrin Van Dorn
Diana Van Leuven
Kari Van Sickel
Mike Varner
Melinda Varns

Scott VonBarger
Sharon Waddell
Bev Waldron
Kevin Waldroup
Randy Walker

Cheryl Wallace
Scott Walter
Clif Warwick
Paul Raymire
Kathy Weightman

Jeff Welch
Rowdy Welch
Jeffrey Wesche
Dave West
Debbie West

Cheryl Whitson
Julie Wichterman
Cathy Wier
Kevin Williams
Steve Williams

Guy Williamson
Chris Wilson
Susan Wilson
Michelle Winfrey
Rita Wissing

Dan Wordell
Doug Wordell
Kelly Wright
John Ybarra
Leanne Young

Tina Young
Rita Yuse

1. Yvonne Smith, Secretary 2. Karin Plemmons, fifth executive; Cindy Kneip, Vice President; Todd Mielke, President; Maureen Haley, Treasurer

1

2

3

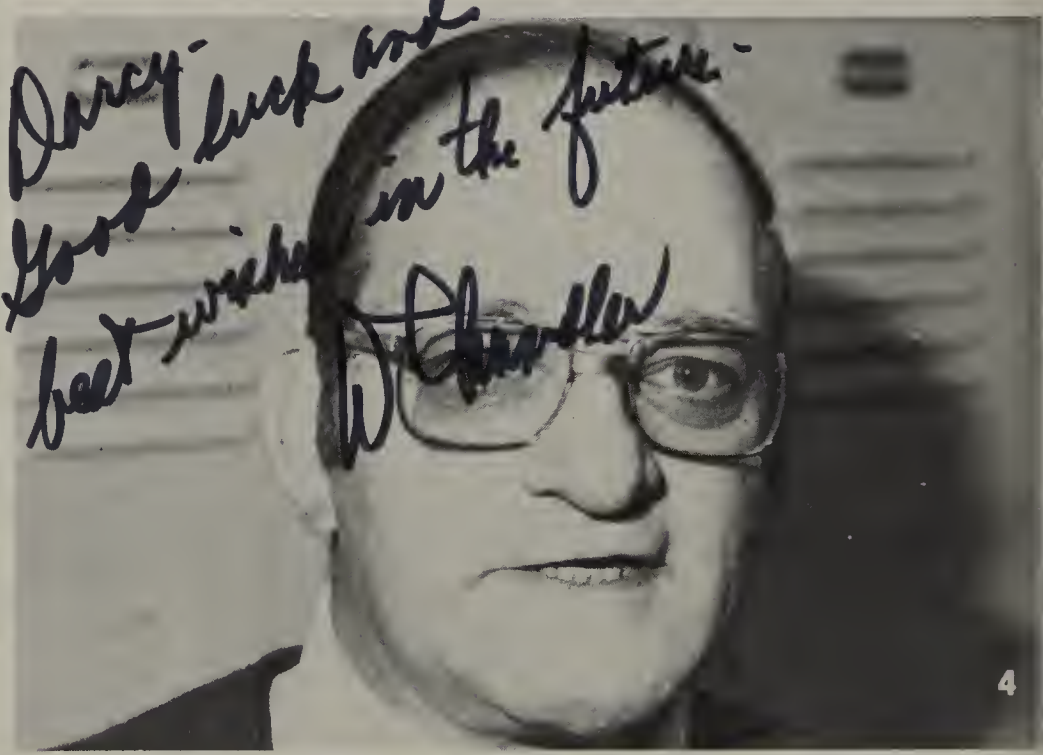

4

Administration Keep Busy

As principal of our school Jack Mathews has his hands full. There are quite a few things he must do in order to keep Shadle runningsmoothly. As principal, he is the administrative head of the entire school. His primary responsibility is the educational progress and welfare of all the students in the school.

Being assistant principal keeps Ray Mohney on his toes. His job is mainly working with the kids and activities of Shadle. He is also in charge of Discipline and guidence.

Carl Crowe is in charge of Supervision of Cirriculum and Faculty. He works with the building maintinance. He also assists Principal, Jack Mathews, whenever he needs help, resolving as many conflicts as he can along the way.

Being the Dean of Students and one of two Senior Councelors makes Wayne Chandlers job very challenging. He works with seniors in the area of Personal, Educational, and Career Counceling. His main duty is to help students graduate with the very best background they can achieve in order to reach the goal they have set for themselves.

Darcy,
I am really glad to still know you after all these years. You are really sweet. You make sure you keep Ed out of trouble. I hope you succeed in whatever rounds in the future. Good luck after graduation!!
Have a real good summer!

JA
Rich

Why are there so many songs about rainbows? That's part of what rainbows do. Rainbows are memories, sweet dream reminders. What is it you'd like to do? All of us watching and wishing we find it, I've noticed you're watching too. Someday you'll find it, the rainbow connection, the lovers, the dreamers, and...Life's like a moonbeam, write your own ending. Keep believing, keep pretending, we've done just what we set out to do. Thanks to the lovers, the dreamers, and you!

Darcy
IT Hase Been a good year
in choir I Hope every gose
good in The Summer my your
Summer Be fullfilled it Has Be
great To Be in choir your friend

Kevin Bartlett
Keep cool

ARTS

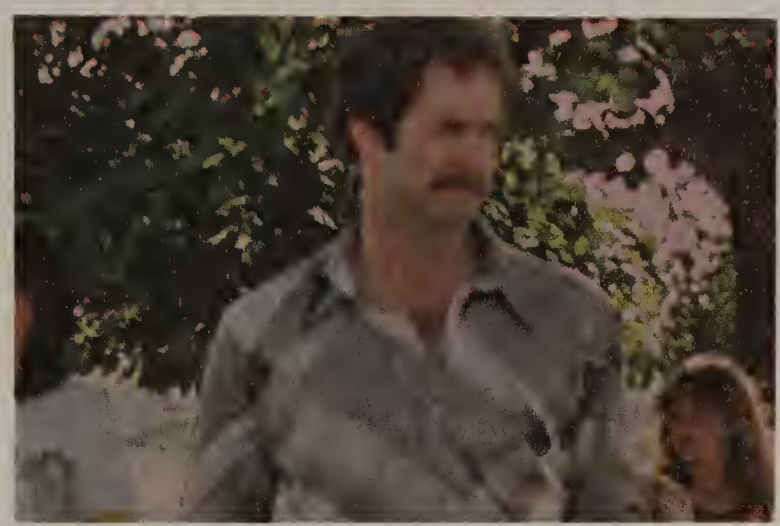

Hi Darcy!

Well this is our final year of good old high school. Hope you have many fond memories of this place, and will have much fun this summer and forever afterward. Who knows we may run into each other sometime. It was fun having to talk to in Humanities - too bad you couldn't grasp the essence and stick out the whole year. Oh well, you made the right choice!

Everything always

Best

Love Sarah Morrey

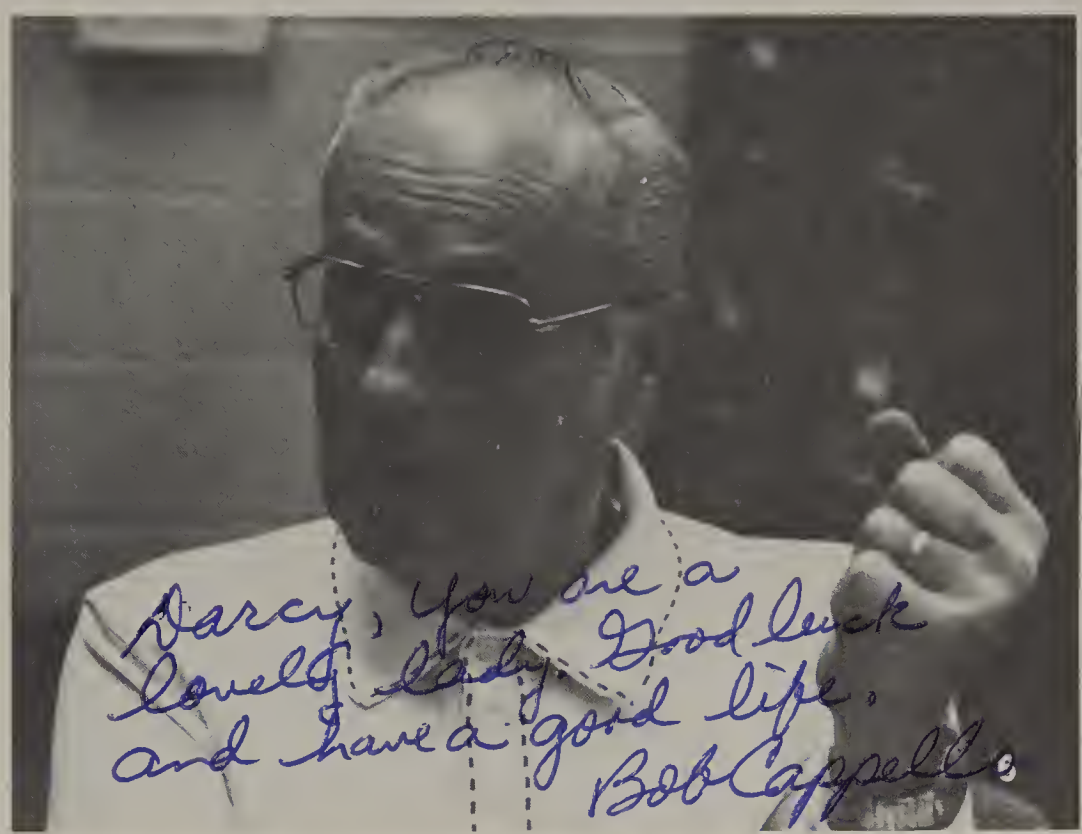

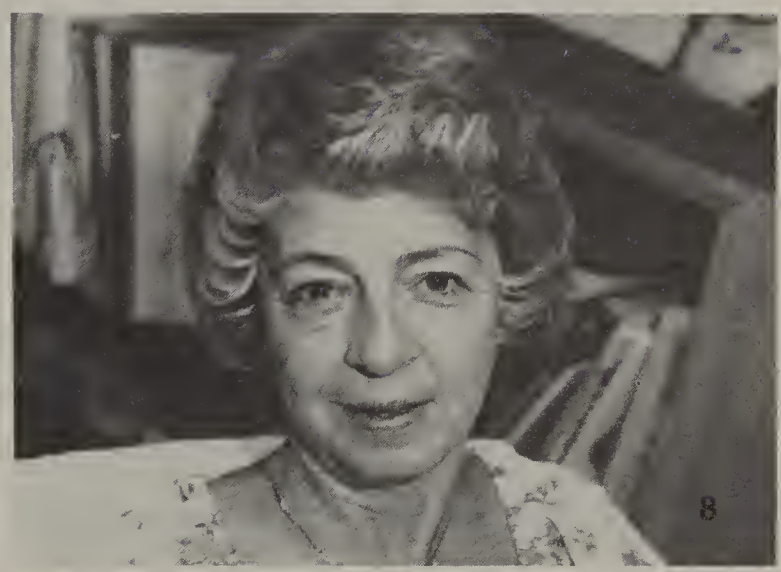

Counselors Aid Students

The counselors at Shadle once again proved to be the best in the city. From the start of school until the end of the year, they could always be found busily helping students with their classes, fixing schedules or just plain lending an open ear to anyone who needed it. Shadle's counseling staff consists of six hard working people: Sophomore counselors Verda Adams and Ken Judd, Junior counselors Jan Daisley and Robert Capello and finally the Senior counselors Blanche Woodward and Wayne Chandler.

1. Ray Mohney, 2. Jack Matthews, 3. Carl Crowe, 4. Wayne Chandler, 5. Blanche Woodward, 6. Robert Cappello, 7. Ken Judd, 8. Verda Adams, 9. Jan Daisley

1. Dori Elias, 2. Terrence Kelly, 3. Barb Beard, 4. Larry Clark, 5. Lloyd Fowler.

English Teachers Inspire Students

Ten years ago the staff in our English department wrote a preface to the new English curriculum guide in which it stated the goal of our subject: "In our estimation the purpose of the English classroom is to give the student as much and as effective use of his language as possible, in all of its forms: spoken, written, dramatized and visual." Today that is still the general objective of courses in the English department. We strive to help students communicate more effectively their ideas and feelings through drill and practice of reading, writing, speaking, listening and thinking. But on top of this emphasis on skill-building, we also have a definite subject matter, namely language itself and the study of literature. Both language and literature are parts of our American-English heritage which we hope to pass onto the young people who now fill our classrooms.

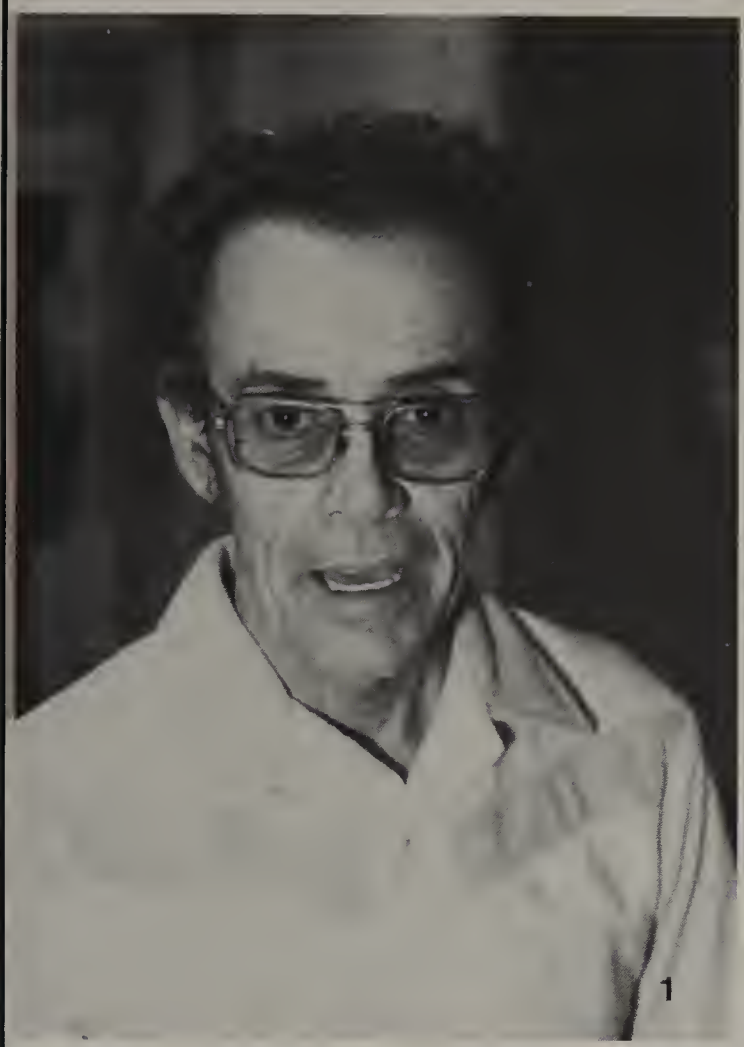

1. Neil Dressler, 2. Kim Thiemens, 3. Patricia Bockmeyer, 4. Frank Yuse

2

1

3

4

1. Becky Boyington, 2. Louise Forsyth, 3. Kathy Carroll, 4. Judy Morstad 5. Barb Cozad, 6. Oda Rowe, 7. Betty Partridge.

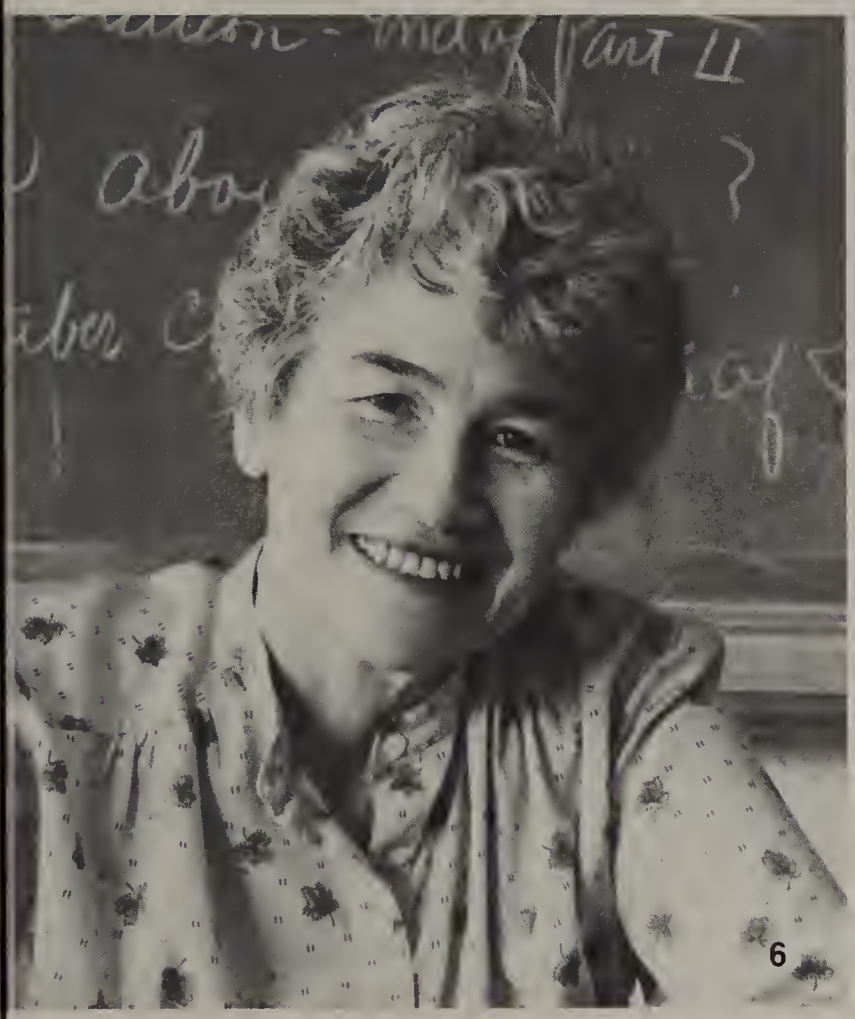

Students Achieve Meaning of Course

Because of these principles, our English curriculum attempts to offer courses which promote these ideals. The core of the English department, of course, is made up of the required courses mandated by our District and State. English 1 graduation. These classes integrate all phases of the subject: literature, language, composition, speech, etc. Beyond these required courses, English also includes the electives which are taken in addition to the basic classes: drama, speech, vocabulary, journalism, logic. Whether required or elective, the goal is the same in English: to help all of us to use the language more effectively, more creatively, and more humanisticly. Ours is the most difficult of all subject are as precisely because it is the most important in the whole learning process.

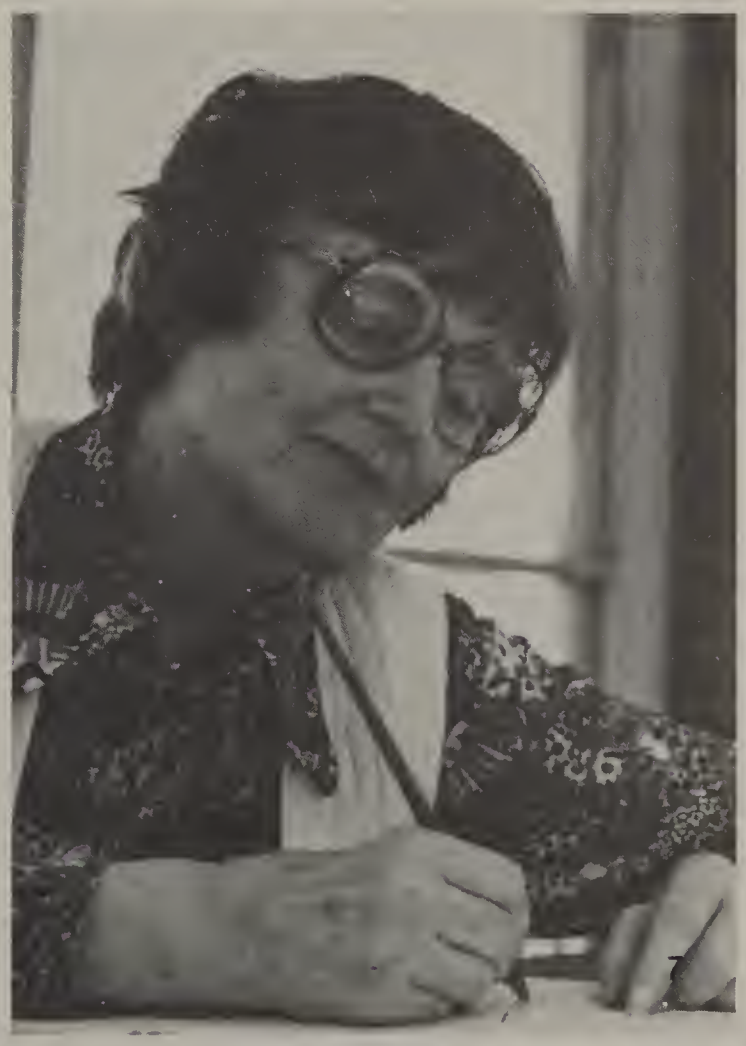

1

2

3

4

4

Bus. Dept. Provides Skills

The Business Administration program has provided many business skills for students attending the course.

Among the wide wariety of occupational skills, such classes included, Business Communications, Accounting, Applied Economics, Business Law, Shorthand, Typing, Accounting, Bookkeeping, and Record Processing. Two other classes, Deca and Co-op interested many students, which involved them in various business skills.

The Distributive Education Clubs of America, taught by Jim Morlan, contained three seperate divisions : Classtime, a job and club participation.

Cooperative Office Occupations program was headed by Anne Uyehara. The students learned business traits and skills which would be necessary in today's business world. Mrs. Uyehara not only was advisor for Co-op, but she also taught typing, Business Machines and Word Processing. Kathy Wellington taught Business Communications, Accounting, Shorthand, and Typing. She did a good job in keeping students on their toes.

1. Harlow Moe, 2. Robert Stickman, 3. Kathy Wellington, 4. Jim Morlan, 5. Ed Feldhunsen, 6. Anne Uyhara 7. Gary Davis

Foreign Lang. Shows Culture

Among the various selective classes offered to the students of Shadle Park, include three foreign language classes: French, German and Spanish. Bill Via headed the French Club, in which he was advisor, as well as teacher. Students enjoy Mr. Via and the French Club has always succeeded in keeping the students intersted in the customs and the language of France.

Not only is Pam Baker advisor of the German Club, but she also coaches JV Volleyball and is an assistant in Gymnastics. Mrs. Baker also designed a new class, Women in Literature, along with Barb Beard. Mrs. Baker stated that "the students who take German are admittedly volunteers and an excellent self-selected group."

Two teachers lead the Spanish Club. Jim McBride taught first year Spanish, while Carlos Flores acted as instructor of the second and third year students. Mr. Flores also advised the Spanish Club. Both teachers did a great job teaching students Spanish customs, the language and the lifestyle of Spain.

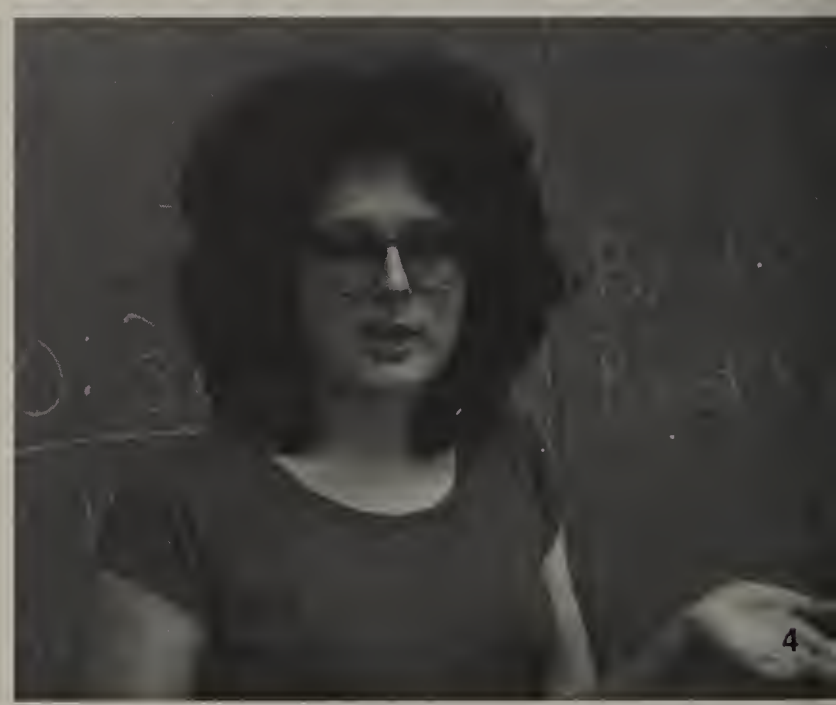

1. Bill Via, 2. Jim McBride, 3. Carlos Flores. 4. Pam Baker

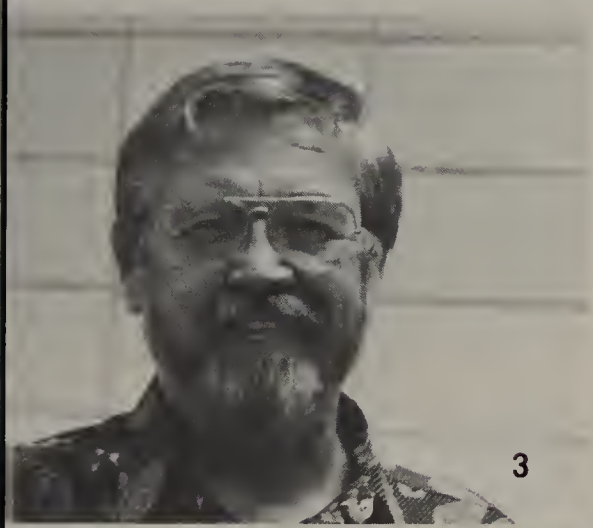

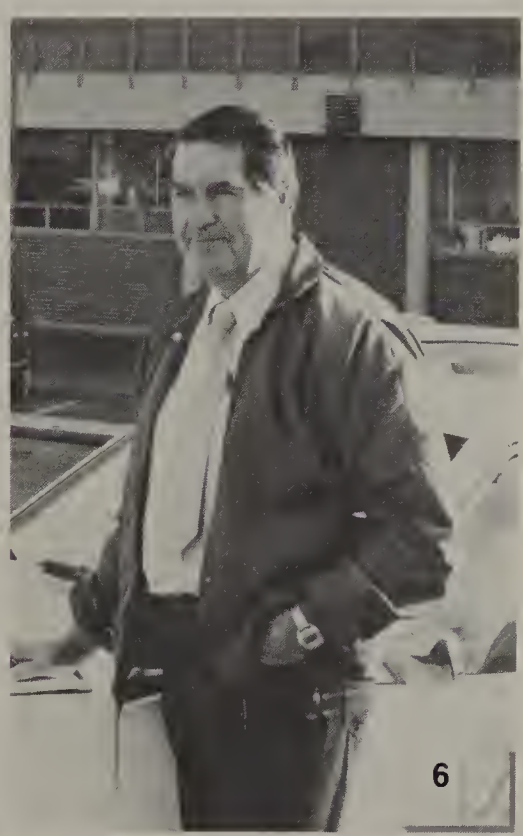

Special Courses Prove Helpful

Dave Henry, Bill Dunlop, Becky Ruark, Dick Potter, Chuck Bailey, Marcia Hamre, and Debbie Mier were the teachers that the additional classes here at Shadle. These classes range from behavioral and handicapped classes, to work oriented courses, to traffic Safety classes.

Chuck Bailey and Debbie Mier instructed the program for behavioral and/or Neurologically Handicapped **B/N** children. These students have normal learning capabilities. However, they disrupt easily by outside interferences which causes the learning difficulties.

Dick Potter and Becky Ruark taught the Vocational Oriented Work Study **VOWS** class. These classes taught job skills such as working the cash register, bookkeeping skills, kitchen duty and janitorial work. It is hoped that this class would make it easier for these students to find work in these fields of occupation.

Traffic Safety Education **TSE** is a class designed to make the students better drivers with the help of simulator, actual driving and classroom instruction. Dave Henry , Bill Dunlop and Marcia Hamre taught TSE this year.

1. Dave Henry 2. Chuck Bailey 3. Dick Potter 4. Becky Ruark 5. Dibbie Mier 6. Bill Dunlop

Home and Family Produces Quality

Once again, Shadle Park has produced a fine Home and Family department, one that excells not only in classes being offered but also in the teachers representing this department.

Shadle Park has long been accredited for having one on the largest Home and Family departments in the State. Shadle is also noted for it's top notch teachers such as JoAnn Giffing, Cindy Ashley , Jena Hollenbeck, Donna MacMurray, Karene Simchuk, and Kay Wojack, who organized and presented a large variety of classes. Classes which were informative, educational, and advantageous to students interested in this field of study. Through all this , Shadle has placed itself into a ranking of top quality.

Classes being offered in the Home and Family department are Foods 1 & 2, Home Economics 1 & 2, Clothing Construction and Fabric Boutique, Advanced Foods and Cake Decorating, Human Relations, Child Development, Singles Living, Exploring, and CHEC.

Shadle Park is proud of it's Home and Family department and looks forward to it's future years of success with Shadle.

1

2

3

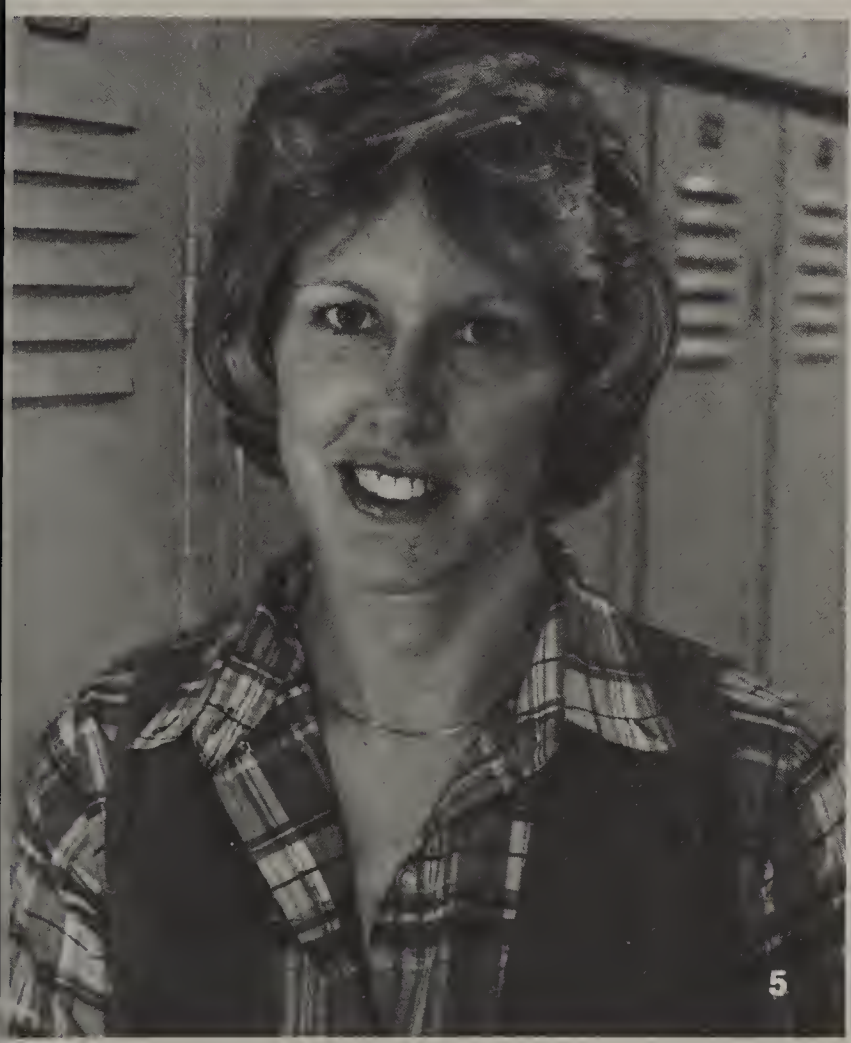

1. Jena Hollenbeck, 2. Kay Wojack, 3. Cindy Ashley, 4. JoAnn Giffing, 5. Donna McMurray, 6. Karene Simchuck.

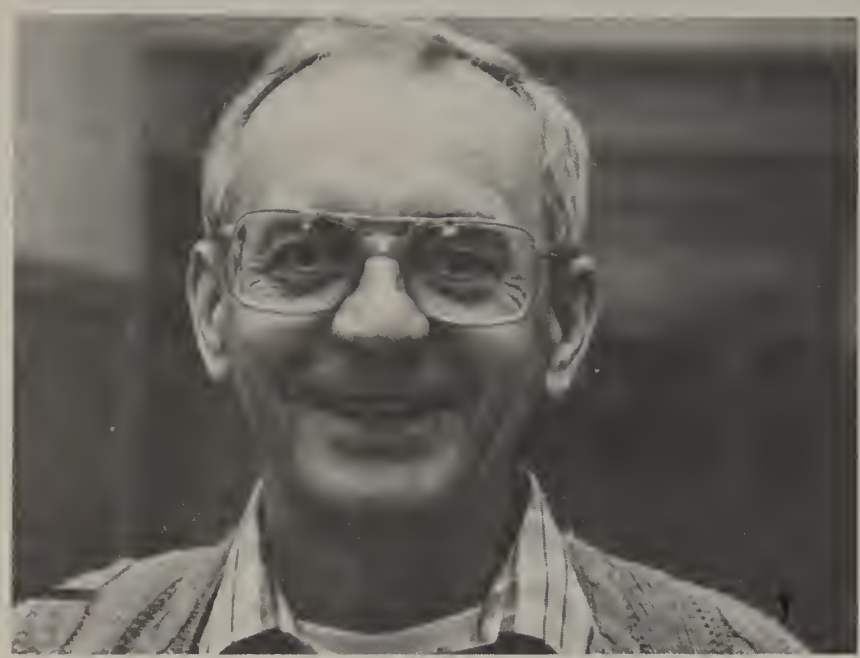

2

3

1. Robert Gilmore, 2. Richard Wood, 3. George Manning, 4. Lloyd Harmon, 5. Dan Close

Dear Dan, We're all done with high school. It's kind of sad, but I'll miss all the good-times. It's just that having found some girlfriend - you'll always be those that really did it. Good-luck in the future and I'm sure you'll do. God bless you!!
Love, Lorraine

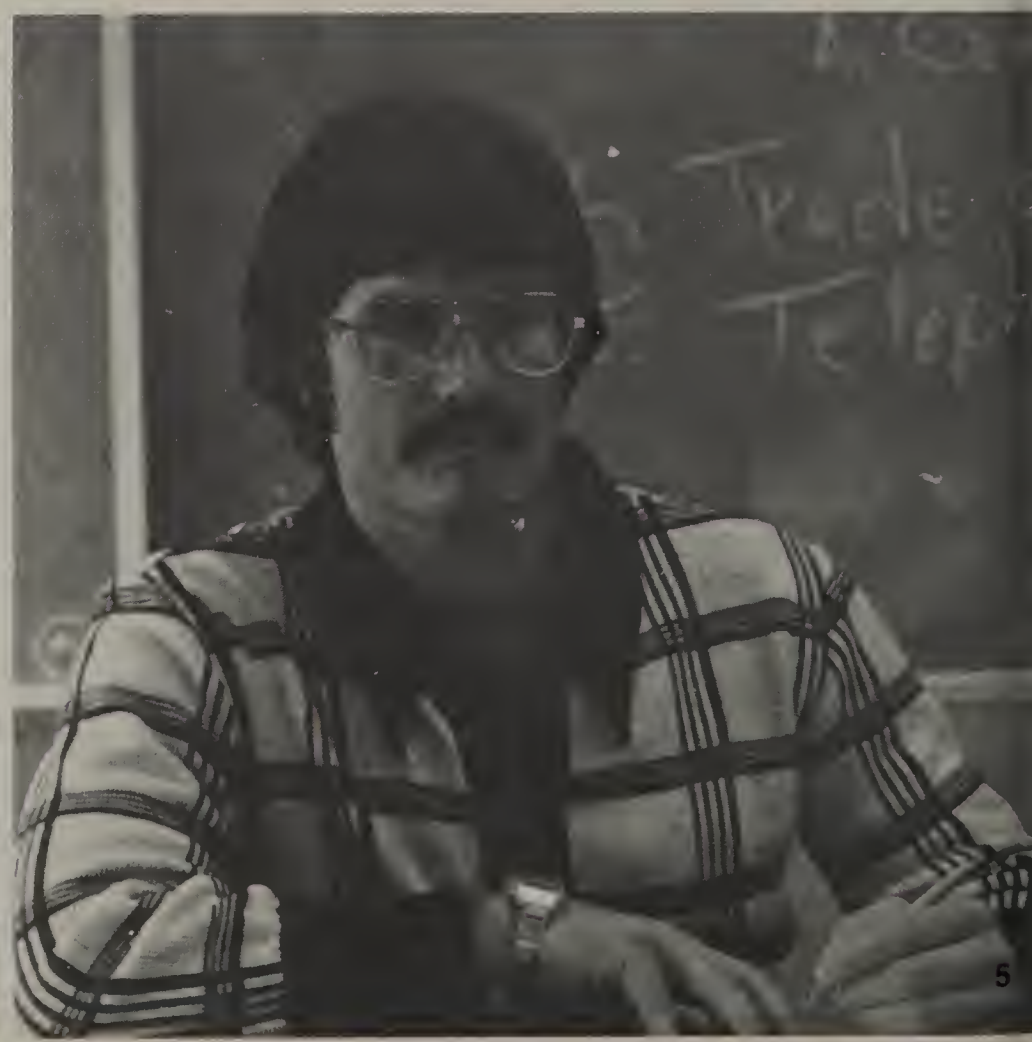

5

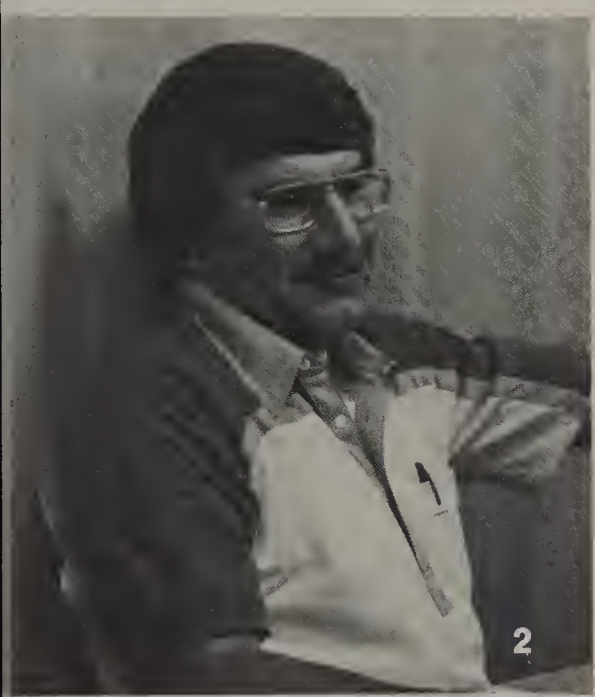

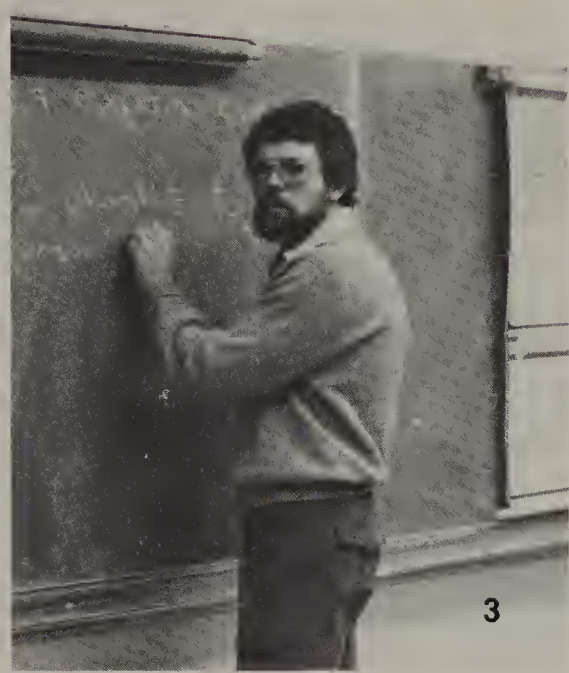

Students Find More Facts

There were many very good teachers in the Social Studies Department this past year. Some of these teachers were, Don Miller who taught C.W.A. and Humanities 11. Economics and Currant World Affairs was taught by Lloyd Harmon.

DanClose taught 20th Century and Psychologhy in addition to being a coach for Football and Wrestling.

Other teachers were Robert Gilmore, Dale Williams, Eugene Kelly, David Gunderson, and Gary Davis.

1. Jim Elvington, 2. Gene Kelly, 3. Dave Gunderson, 4. Don Miller.

1

2

3

4

good luck
L. Paxton

5

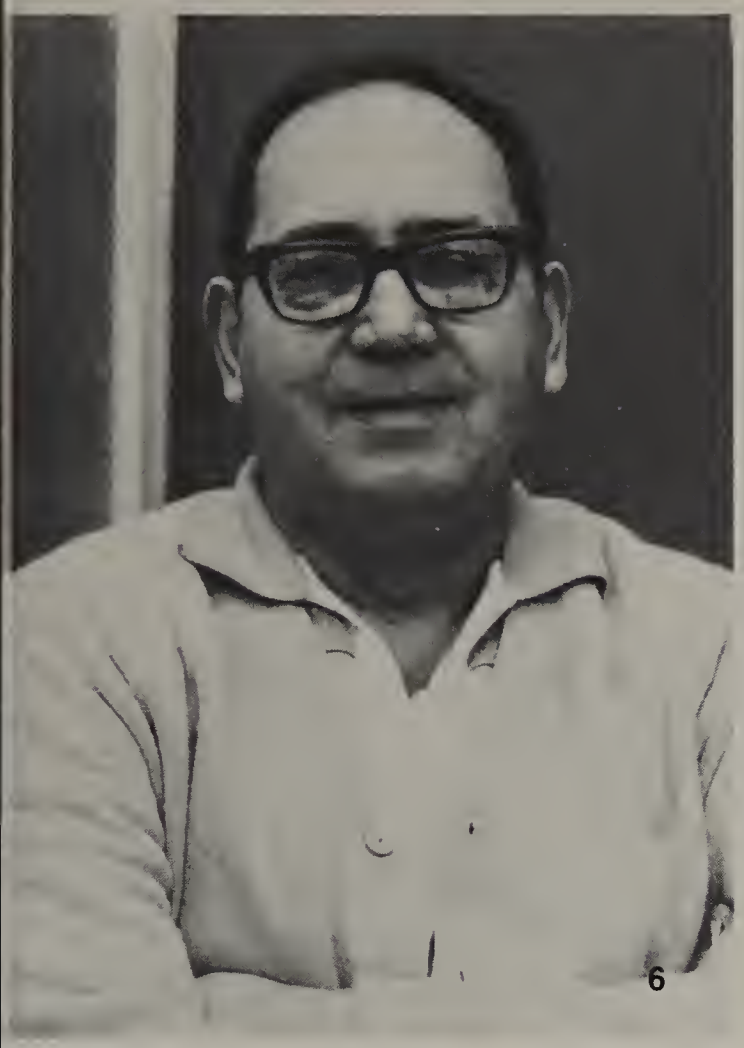

The Science Dept. Proves Interesting

Shadle's Science Department offered several classes that were not recommended to students with weak stomachs.

Some of the classes offered by the Science Department were Biology, which had sophomores dissecting frogs, worms, grasshoppers, and clams. In Physiology, students studied the human body and it's working.

Other classes were Oceanography that studied the ocean and it's occupants, Ecology, which studied our environment, and Physics, the science of matter and energy, and their reactions.

Teachers in the Science Department included James Groves, Bob Haney, Joe Heslin, Paul Jensen, Vern Page, Larry Parton, Science Department head George Ross, and Jim Whitman.

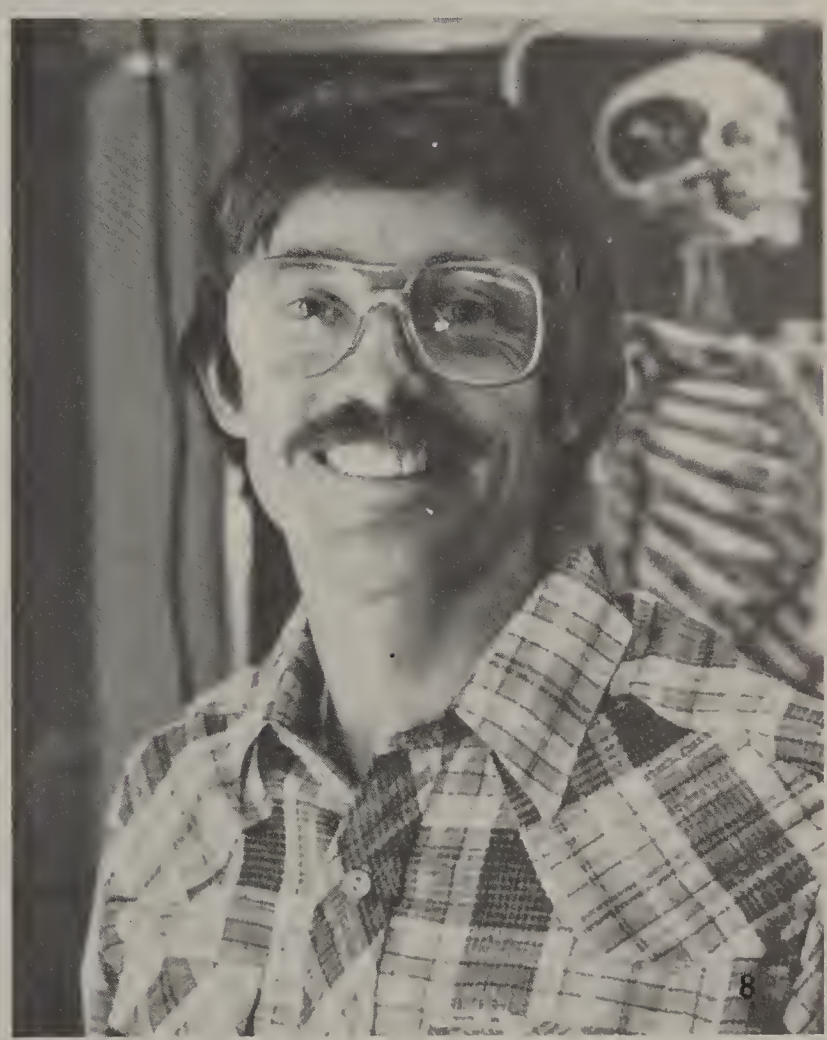

1. Bob Haney, 2. James Groves, 3. Joe Heslin, 4. Jim Whitman, 5. Larry Parton, 6. Paul Jenson, 7. George Ross, 8. Vern Page.

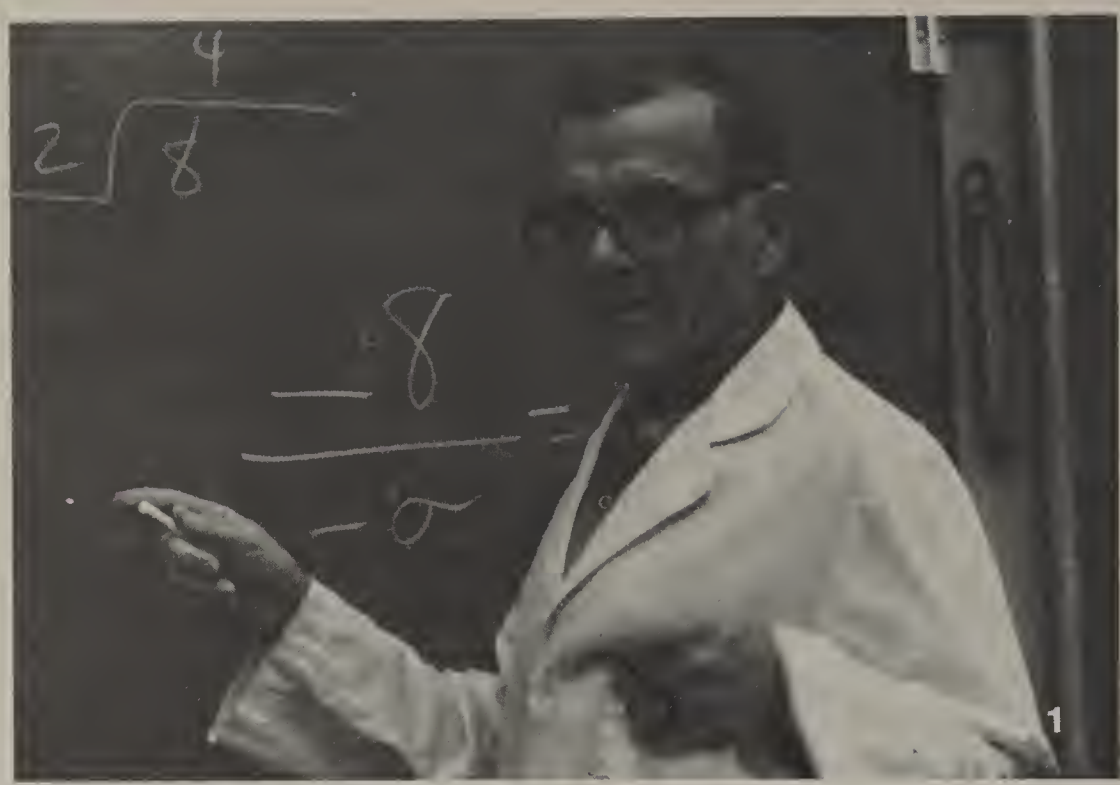

1. Wayne Eacker, 2. Karen Wilson, 3. Tom Carney, 4. Kris Lindeblad, 5. H. T. Clark, 6. Dave Robertson, 7. Harvey Lockhead.

4

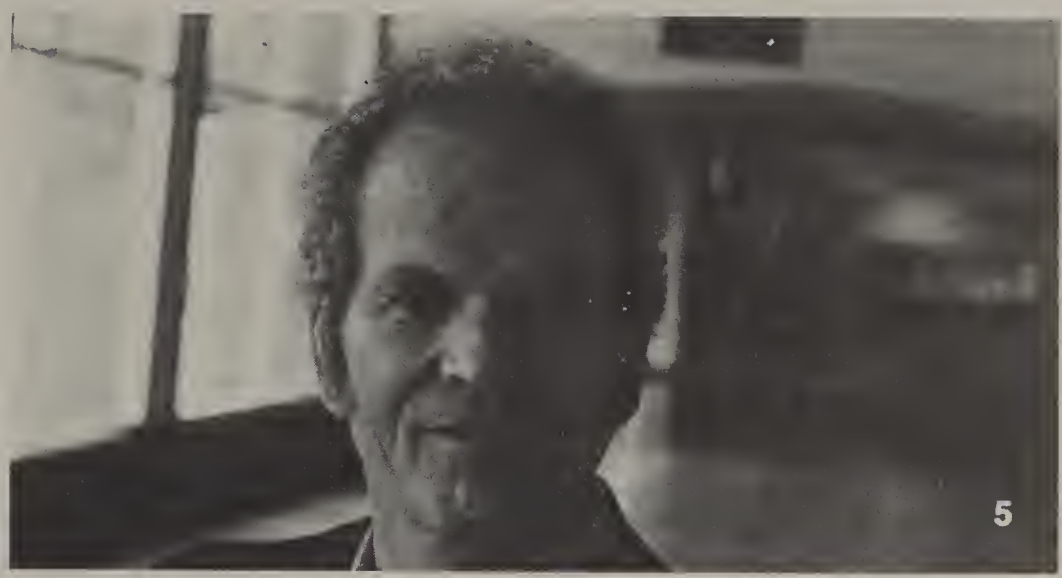
5

6

7

Math Department had Successful Year

This past year, Shadle's Math Department has offered a number of fine teachers and courses for the mathematically inclined students.

Wayne Eacker, who serves as the chairman of the Math Department, has been working here at Shadle for twenty-three years. Mr. Eacker feels that the number one responsibility of a math teacher is availability for special help. He also finds that when looking back on the years, he would gladly do it again .

Among the other great teachers of Mathamatics include Mr. Lockhead who teaches computer programming, Mrs. Wilson who teaches five classes and also coaches softball in the spring, Mr. Robertson who has been teaching here at Shadle for eighteen years , and Mrs. Lindeblad who teaches Geometry, Algebra and Correction Math and also advises varsity cheerleading.

Thanks to these enthusiastic people and their careful planning and organization, Shadle's Math Department has become very successful.

1

2

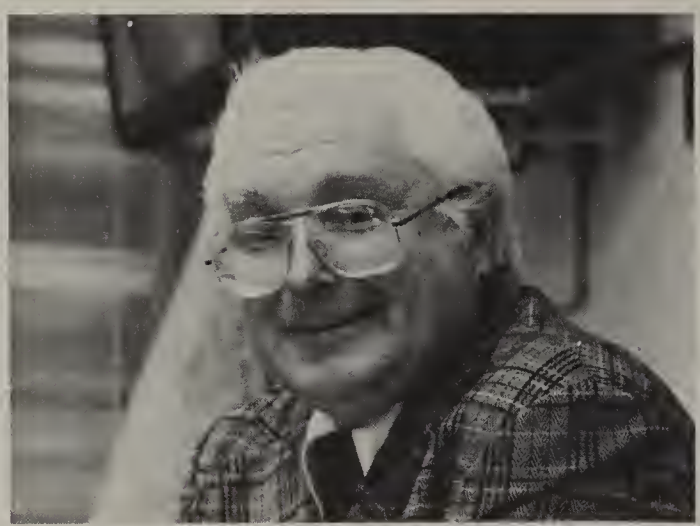

Social Studies Offers Variety

The Social Studies departments staff consists of Bill Meuler, Evan Bell, Ronald Chattin, James Elvington, Richard Wood, and George Manning.

Some of the classes offered by the Social Studies Department were Current World Affairs and 20th Century, taught by Ronald Chatten and Great West and Government and Econ taught by Jim Elvington.

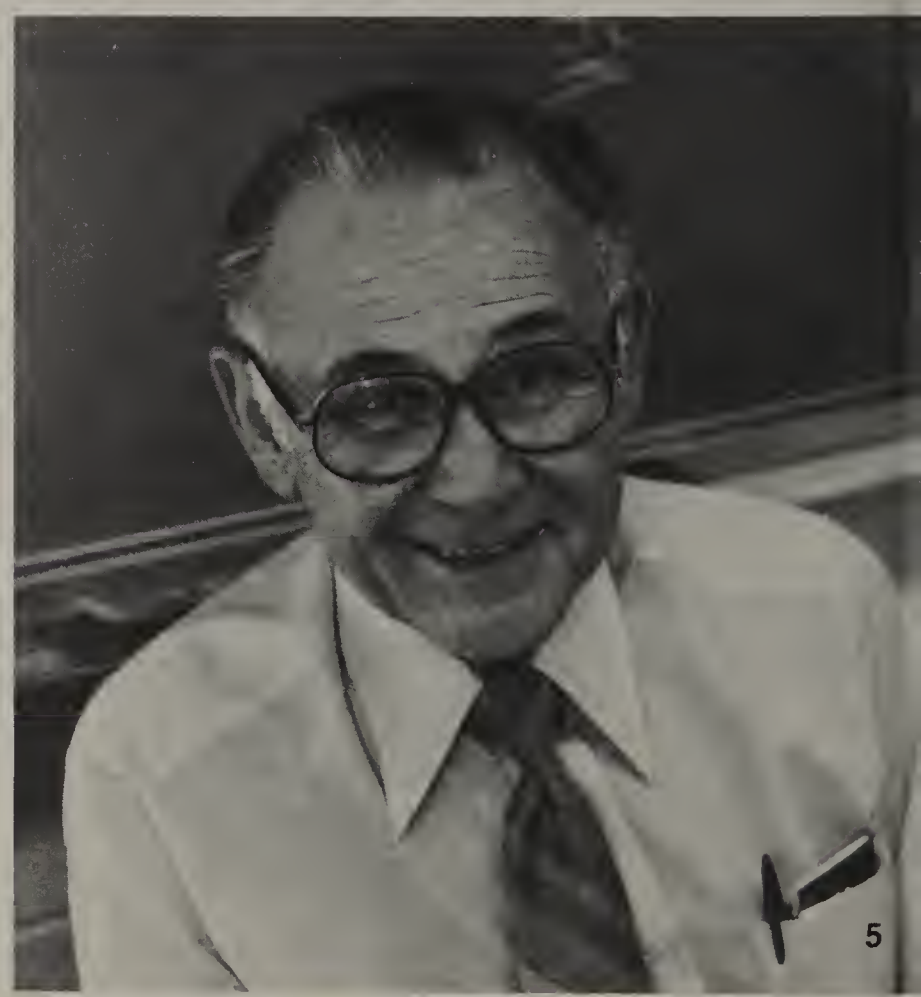

5

Music Dept. has a change

Shadle's Choral groups, orchestra and bands play an important role in the Shadle experience. As always, each group did extremely well though they were led by newcomers Randy Spitzer and Bill Snyder. Bill Snyder directed the orchestra and bands through various performances and halftime shows while Randy Spitzer's choral groups provided vocal entertainment.

Though there were several disappointments such as the cancelled invitation to march in the Presidential Inaugration parade and annual Marching Band Competition held at the Kingdome in Seattle cancelled, the Marching Band continued to perform at other school events. The orchestra performed at plays and various productions put on by Shadle throughout the year.

1. Gary Davis, 2. Evan Bell, 3. Ronald Chattin, 4. Dale Williams, 5. Bill Meuler, 6. Randy Spitzer, 7. Bill Snyder

1

3

P.E. Dept. in good Shape

The Physical Education Department provides fun and an athletic experience for many of the students here at Shadle. Though only sophomores were required to take P.E. many juniors and seniors enrolled in the class for their own enjoyment.

Sports such as basketball, volleyball and water polo proved to be some of the most popular team sports. Weightlifting, gymnastics and the dance classes are some of the common individual activities.

The P.E. instructors are Clyde Coombs, who instructed swimming and weights, Lyle Pugh, who instructed gymnastics, Jim Brown, who instructed a variety of team sports and health. Bob Morris was the head of the PE department and oversaw the P.E. operation. Linda Sheridan ran tennis, volleyball and basketball. Nancy Olsen instructed dance and track.

The goal of the P.E. department is to get students aware of the fact that sports can not only be enjoyable, but can prove to be of importance throughout one's entire life.

1. Linda Sheridan, 2. Lyle Pugh, 3. Clyde Coombs, 4. Bob Morris, 5. Jim Brown.

Students are inspired by art

Being head of the Art Department, you'd think would take up a lot of time. But George Alex always seems to maintain time for his other three classes, which are Jewelry, Basic Art, and Ceramics.

"I hope that by the time my art students move out into the world they view the work ahead of them as no light matter. Dear art student, you must make up your mind to be alone in many ways. We like sympathy to be in company. But alone one becomes acquainted with himself, grows up and on, not stopping with the crowd", comments Claudia Halseth, who teaches Painting, Creative Drawing and Senior Studio.

As a beginning art teacher, Nancy Olson proved to be very successful. Her classes consist of Lettering and Basic Art. Being involved in art classes takes up the majority of her time, but she also finds time to fit in a P.E. class.

1

2

1. Claudia Halseth, 2. Nancy Olson, 3. George Alex, 4. Don Sanborn, 5. Tom Moisan, 6. Terry Brandon, 7. Ronald Clipperon, 8. Robert Jones.

4

5

6

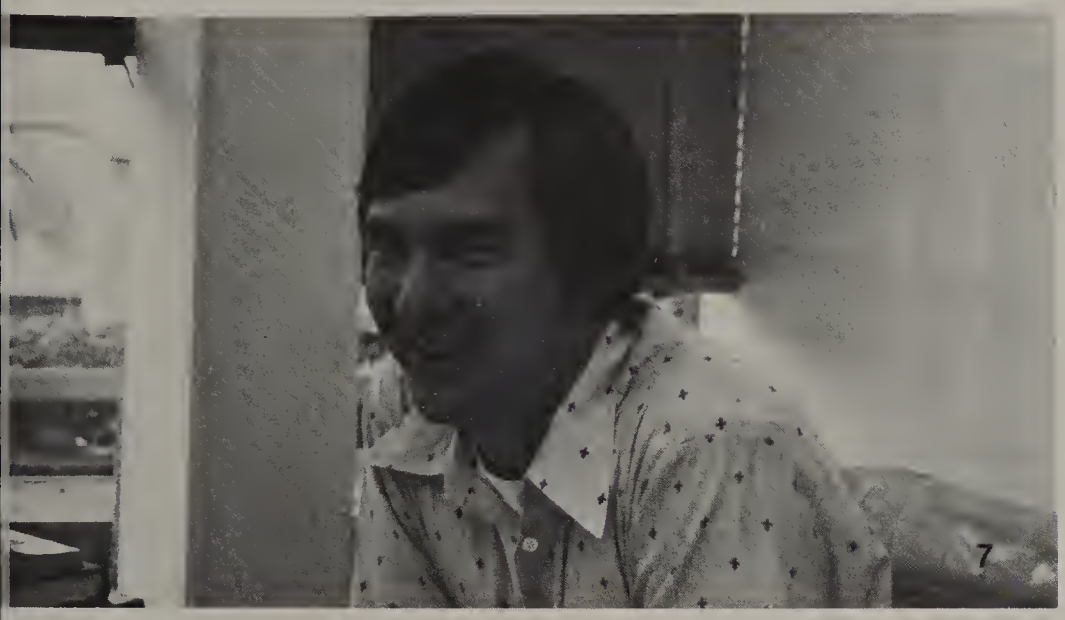
7

8

Industrial Arts Helps Students

Industrial Arts Department industrializes Shadle Students.

In going along with tradition, Shadle Park has once again come up with an Industrial Arts department that the students and faculty can be proud of.

The classes being offered in this department help to expand the student's capabilities in and around the home, proving to be a useful resource throughout the student's life. The importance of being able to repair and construct different projects is deeply stressed during the classes.

The industrial Arts department offers students a variety of classes including Photo 1 & 2, Electronics 1 & 2, Advanced Electronics, Engine Drawing, Drafting 1 & 2, Woods 1 & 2, Advanced Woods, Metals 1 & 2, and Advanced Metals.

The classes help pave and prepare the way for students interested in this area of study or just help students who are interested in learning.

1. Cooks, 2, Cookies!, 3. Connie Watts, 4. Librarians, 5. Janitors.

4

Staff Service Shadle

It's no easy task to cook and serve all the students at Shadle Park High School.

There were fifteen cooks who were assigned their duties by Cafeteria Manager, Alice Martinson. These women were responsible for daring such tasks as: baking all breads and cookies, creating salad dressing, and helping to present appettizing meals.

Shadle Park's secretaries are the ladies who make the school really tick. Without their invaluable help to the students and faculty, Shadle would be a total chaos.

Each individual secretary has her own important position allowing the school to run smoothly.

Some of the responsibilities the women and the jobs they did so well are as follows: Business Manager, Connie Watts; Business Office, Peggy Johnson; Bookkeeper, LaVerna Valle; Public Office, Elanor Boswell; Head Secretary, Betty Christie; Assistant Secretary, Guidance Secretary, Patricia Ericson; Student Office, Laura Stuart; Bookroom, Barbara Weatherly.

Have you ever taken time to consider who's responsible for keeping Shadle looking its best? The janitorial staff at Shadle Park worked long and hard hours to keep the school in top shape.

This was a group of thirteen men who spent many hours cleaning, repairing, and maintaining the over-all appearance of the school.

The janitorial staff is divided into a night crew and a day crew, headed by custodian, Kline Coleman. The crew worked throughout the school day, while the evening staff, provided more cleaning and security after hours.

The group of men who did their job so well were: Chuck Bambino, Ed Shlutter, Walt Wiggins, George Stolz, Loins Gross, Cal Hale, Bob Hilbert, Dan Jung, Howard Tevlin, Ed Stolp, Jeff Carpenter, and William Bakdan.

A

Abernathy, Dawn 174
Abrahamson, Debby 57, 102
Absalonson, Joe 198
Absalonson, Lisa 174
Adams, Ginny 102
Adams, John 24, 26, 102, 263
Adams, Sherry 56, 102
Adams, Todd 102
Adolfson, Laurie 174
Agrella, Cathy
Akiyama, Lori 23, 63, 67, 79, 198
Albano, Allen 198
Albano, Leji 102
Albrecht, Jeff 94, 198
Alder, Alice 40, 198
Alexander, Dorothy 44, 174
Alexander, Mark 24, 198
Allen, Ben 91, 198, 205
Allen, Debbie 198
Allen, Tracy 174
Alsdurf, Brad 174
Alsept, Renee 198
Amsden, Karyn 174
Anderson, Audrey 198
Anderson, Beth 24, 174
Anderson, Brenda 57, 102
Anderson, Bret 94, 174
Anderson, Carl 40, 94, 174
Anderson, Carrie 174
Anderson, David 76, 94, 174
Anderson, Gregory 102
Anderson, Janelle 22, 23, 103
Anderson, Jill 52, 103, 175, 264
Anderson, John 103
Anderson, John 103
Anderson, Ken 198
Anderson, Kevin 59, 60, 61, 103, 264
Anderson, Kim 198
Anderson, Mark 83, 100, 103
Anderson, Melanie 59, 103
Anderson, Patty 198
Anderson, Rob 103
Angstrom, Wayne 70, 198
Ankenbrand, Bret 54, 104
Anselmo, Molly 50, 51, 89, 174
Archibald, Larry 97, 198
Archibald, Laurie 104
Armenta, Ed 174
Armenta, Maria 46, 104
Arnold, Alison 46, 104
Arrigo, Rick 174
Arsenault, Amy 44, 93, 198
Atkins, Kevin 70, 198
Atkins, Scott 174
Ault, Scott 97, 174
Austin, David 59, 104

B

Babkirk, Dean 68, 71, 104
Bacom, Dean 33, 44 198
Bafaro, Bob 51, 198
Bagdon, Sue 20, 21, 104, 261
Bahr, Shannon 104
Bailey, Ronna 105
Bailey, Ted 97, 105
Baker, Jeanette 57, 105
Baker, Sheri 24, 105
Bakken, Lance 105
Bakken, Randy 198
Balcom, Steven 174
Baldwin, Denise 59, 105
Baldwin, Mark 198
Baltzell, Ron 24, 198
Banks, David 70, 198
Banks, Mark 44, 198
Banks, Michael 105
Barker, Wanda 52, 105, 264
Barranco, Vincent 67, 68, 90, 91, 198
Barratt, Shannon 174
Barringer, Mark 45, 106
Barrington, Dick 9, 24, 198
Bartel, Lisa 9, 18, 106
Bartlett, Kevin 32, 106
Barthell, Robin
Barton, Darrell
Barton, Tracy 198
Bass, Melinda 56, 106
Bauer, Damon 26, 27, 29, 106
Bauer, Mary 106
Bauer, Susie 23, 174
Bauer, Todd
Baum, Danna 23, 174
Baunach, Frances 198, 207
Bayse, Bill 174
Beal, Debbi 23, 57, 106
Beamer, Sunday 174
Bean. Darryl 70, 174
Beaty, Karl 198
Beck, Rick 106
Beck, Vicki 174
Bell, Kenneth 24, 45, 59, 107, 173
Bellman, Diane 174
Beloved, Don 68, 100, 107
Bendixen, James 107
Benjamin, Debbie 107
Benjamin, Laura 199
Benner, Scott 33, 199
Berroteran, Mike 48, 107
Bester, Bonnie 96, 174
Bettinger, Joe 188
Bieber, Lani 20, 21, 107, 261
Bieber, Monte 199
Biggar, Trish 199
Biggerstaff, Rick 107
Bilesky, Larry
Birch, Ron 68, 71, 100, 175
Birch, Shari 50, 51, 59, 107
Bird, Kim 199
Bishop, Scott 8
Black, Sue
Blackburn, JoAnn 108
Blackhart, Valerie 56, 108
Blair, Theresa 199
Blazek, Carla 56, 108
Blomquist, Dale
Boggs, David 199
Boggs, Deanna 32, 175
Bohnet, Garrick 199
Bombino, Paul 70, 94, 199
Bond, Susan 175
Bond, Tom 34, 86, 87, 78, 175
Bone, Jeff 76, 199
Boni, Chris 70, 94, 199
Book, Barb 108
Book, Debbie 175
Boole, Laura 199
Boren, Steve
Borg, Shannon 33, 1999
Bork, Vicky 175
Bosold, Matt 24, 26, 27, 175
Bosse, William 108
Boucher, Chris 175
Bourquin, Gwendolynn
Bourquin, Melody 199
Bovee, Sherri 64, 75, 175
Bowen, Cindy 108
Bowman, Sandy 108
Boyette, Dean
Boyette, Willard
Bradley, Johnnie 76, 175
Brady, Gary 175
Brady, Mike 78, 108
Brakke, Bev 109
Branda, John 175
Brantley, Selina 33, 199
Brazington, Ron 56, 109
Brenden, Tami 109
Brent, Sheryl 175
Brett, Jeff 199
Brett, Julie 109
Brett, Kelly 31, 199
Brewer, Annjie 199
Briggs, Holly 199
Briggs, Jamie 175
Briggs, Michele 109
Brinkman, Richard 60, 109
Brockett, Craig 109
Brockie, Tracy 24, 72, 73, 175
Brosmore, Mary 175
Brosmore, Theresa 109
Brown, Amy 33, 199
Brown, Deena 52, 110, 264
Brown, Jody 175
Brown, Kim 24, 175
Brown, Matt 94,110
Brown, Meegan 125
Brown, Pamela 33
Brown, Patrick
Brown, Tammy 29, 175
Brown, Tim 70, 94, 199
Brown, Tim 70, 195
Brown, Tony 70,91,199
Bruhn, Kally-Ann 199
Bruhn, Teresa 79, 110
Bruketta, Doug 14, 68, 175
Bruno, Greg 200
Bruno, Jeffrey 110
Bruya, Joan 47, 59, 79, 110
Bryan, Reid 110
Bryant, Sharon 175
Bublitz, Janet
Bumgarner, Steph 200
Burcham, Randy 68, 110
Burcham, Stacy
Burdick, Jennifer 35, 110
Burkhardt, Scott 68, 100, 175
Burns, Doug 111
Burns, Paul
Burril, Billie 200
Burris, John 200
Bush, Jerri 23, 111
Burns, Paul
Butler, Joyce 75, 93, 200
Butler, Kathleen 200, 213
Butters, Jennifer 18, 111
Butters, Kevin 175
Butters, Lance 68, 100, 111
Butters, Todd 70, 175
Buzzell, Kevin 175
Byram, LaRee 23, 57, 111
Byram, Xan 200
Byre, Bobbi Jo 175
Byre, Paul
Byrnes, Joe 176

C

Cadieux, Gigi 76, 200
Cage, John 24, 200, 263
Cain, James
Cain, Jerry 66, 111
Caldwell, Scott 24, 176
Calhoun, Curtis 44, 200
Calkins, Holly 176
Cameron, K.C. 7, 111, 174

Camiano, Steve 112
Campbell, Elizabeth 57, 112
Campbell, Fred 200
Campbell, Glen 200
Campbell, John 176
Canning, Dana 200
Cannon, Mary 176
Carchia, Lena 112
Carchia, Yvonne 200
Card, Bob 176
Cardella, Mary 112
Carlson, Carrie 112
Carlson, Evi 50, 51, 176
Carlson, John 200, 211
Carlson, Kris 200
Carlson, Valerie 200
Carman, LeAnn 44, 200
Carnes, Kathy 47, 59, 112
Carnes, Tammy 23, 93, 200
Carpenter, Gary 40, 176
Carr, Ed 112
Carrico, Jane 40
Carroll, Holly 50, 51
Carroll, Paul 70, 200
Carter, Bob 176
Carter, Karin
Carter, Sandy
Carter, Trent 76, 200
Carter, Trina 44, 76, 176
Carter, Wendy 112
Caruso, Joe 200
Caruso, Joe 200
Caruso, Tony 8, 176
Cate, Bob
Cates, Lori 200
Caudill, Staci 200
Cerenzia, Pam 75, 176
Chaffee, Bobbi Jo 200
Chance, Kevin 94, 113
Chandler, Richard 113
Chapman, Amy 12, 176
Chappell, Daniel
Chervenell, Karyn 113
Childs, Wayne 26, 113
Chinn, Mike 113
Christel, Randy 113
Christensen, Mark 176
Churchwell, Ann 29, 76, 89, 200
Cicarelli, Andres
Clark, Bonnie 31, 200
Clark, Craig 200
Clark, Holly 176
Clark, Jody 200
Clark, K.C. 113
Clark, Mark 176
Clark, Ron 94, 113
Clark, Ronald 176
Clark, Todd 114
Clason, Troy 60, 200
Clauss, Marcy 201
Claussen, Gregg 176
Clawson, Sandy 114
Cleary, Alice 201
Cleary, Joe 94,201
Clemenson, Lisa 176
Clemenson, Mike 68, 114
Clemenson, Tim 70
Clements, Teresa 201
Clinton, Tammy 88, 89, 176
Clough, Catherine 114, 201
Clouse, Bob 176
Cmos, Bob 6, 176
Cochran, Teresa 176
Coffey, John 114
Coffey, Karen 33, 201
Coffman, Tami 66, 114
Cogley, Colleen 176
Cole, Lisa 56
Collingwood, Debbie 114
Collingwood, Kip 201
Colliver, Becky 176
Colliver, Tami 176
Comar, Nancy 114
Congleton, Bob 201
Connely, Bill 201
Conner, Corky 115
Conner, Timothy 33, 201
Connery, Fred 24, 25, 26, 27, 115
Conrath, Susan 30, 115
Conrath, Vicki 201
Cook, Carolyn 201
Cook, Gail 57, 115
Coombs, Cheryl 59, 115
Cooper, Lori
Cooper, Mike 176
Copher, Mark 97, 176
Cordes, Julie 17, 19, 75, 89, 201
Cordes, Mark 35, 68, 86, 87, 100, 101, 107
Corkrum, Russell
Cote, Steve 70, 201
Cox, Paula 115
Cozzetto, Margie 2, 17, 18, 115
Craig, Shonna
Crandall, Patty 177
Crane, Brenda 201
Craze, David 45, 52, 53, 175, 264
Crisp, Annette 155
Crisp, Dan 44, 174, 177
Crist, Diana 13, 116
Crombie, Ronald
Cronin, Ann 65, 177
Crook, Tom 177
Crosby, Dillon 201
Crosby, Ruth 116
Crowe, Paula 176
Crowley, Tom
Crowston, Ken 68, 177
Culligan, Bob 201
Cummings, Judy 177
Cumpton, Mark 177
Cumpton, Suzanne 177
Cunningham, Marie 201
Curtis, Cathy 33, 177
Curtis, Lori 32, 33, 201

D

Dahmen, Carol 15, 116
Dahmen, Pat 177
Daigle, Doug 116
Dalzell, Tracy 177
Dandurand, David 116
Danduarnd, Lisa 44, 201
Davenport, Darrell 201
Davenport, Michael 116
Davey, Guy 201
Davis, Gary
Davis, Jeff 201
Davis, Keith 15, 116
Davis, Mike 201
Davis, Todd 24, 29, 177
Day, Debra 56, 116, 173
Day, Doug 177
Day, John 2, 76, 94
Deatherage, Tracy 202
Dedman, Shaun 177
Deeble, Mitch 97, 177
Degerness, Eric
Degerness, Kristen 202
DeGon, Mark 2, 76, 117
Dehmer, Karl 177
DeMond, Linda 20, 21, 29, 59, 117
Demonnin, Gina 117
Derr, Nicholas 202
Dewey, Kim 202
Dewey, Michael 177
Dewey, Mike 117
Deymonaz, Bill 70, 202
Dhaenens, Mary Ann 177
Dickelman, Jane
Dickelman, Jeanne 117
Dickelman, Joan 202
Dickey, Michelle 177
Dickison, Russell 177
Dietrich, Richard 177
Dill, Kelly 177
Distefano, Rick 117
Divine, Vince 117
Dixon, Mark 202
Dolen, Kim 117
Domit, John 202
Donlan, Colleen 118
Dorsey, Bryan 94
Dorsey, Theresa 177
Doten, Traci 31, 202
Doughton, Scott 44, 202
Doughty, Mike 202
Dowd, Todd
Dowdy, Russell 202
Doyle, Mick 202
Drazkowski, Thresa 177
Dressel, Mike 202
Driggs, Bob 202
Driggs, Shelly 202
Driggs, Thomas
Driggs, Timothy 188
Driskell, Julie 44, 202
Dschaak, Jeff 202
Duckett, Jeff 42, 52, 83, 118, 174, 175, 160, 264
Duffy, Colleen 118
Duffy, Jim 202
Duke, Dwight 118
Dumoulin, Mark 118
Duncan, Ted 97, 202
Dunphy, Shaun
Dunsmoor, Cheryl
Durbin, Bobbi 177
Durham, Bob 178
Durheim, Troy
Duven, Jeffrey 59, 118

E

Eckel, Penny 44, 119
Edgcomb, Greg 119
Edinger, LeAnn
Edlin, Theresa 178
Egelhofer, Chris 52, 178, 264
Eggers, Steve 202
Eggleston, Ed 119
Eggleston, Mike 2, 119, 76
Eigeman, Patty 79, 178
Eisenstein, Irene 202
Elgin, Jay
Elixman, Jay 178
Elixman, Quy 178
Elixman, Ronda 178
Elliott, Danny 97, 202
Elliott, Tom
Ellsworth, Jeff 178
Emerson, Maria 46, 178
Emerson. W.S. 119
End, Shelly 16, 178
End, Wendy 56. 119
Engstrom, Sheldon 178
Epley, Wayne 202
Erickson, Lisa 23, 93, 202

Erickson, Lori 56, 119
Ertl, Catherine 202
Etten, Ted 70, 202
Evans, Charleen
Evans, Suzette 23, 79, 201, 203

F

Fabien, Robert 203
Fairfax, Robert 119
Farnam, Pam 23, 178
Farnsworth, Amy 203
Farnsworth, Shane 203
Faulhaber, Kati 23, 75, 89, 203
Fay, John
Fay, Michelle 120
Feist, Chris 32, 203
Felton, Connie 120
Fender, Michael
Ferguson, Jane 9, 24, 75, 92, 93, 203
Ferguson, Jill 20, 59, 120
Ferrerra, Mike 68, 120
Ferrette, Laura 9, 17, 18, 72, 120
Fiedler, Jamie
Fiedler, Joe 203
Finan, Marty 120
Firkins, Deborah 203
Fisher, Mary 203
Fitzgerald, Kelly 72, 73, 74, 178
Flanders, Lori 178
Flemister, Dave 120
Flynn, Connor 203
Flynn Lisa 120
Flynn, Maura 46, 121
Folmer, Howard 203
Forrester, Shelley 121
Forslund, Dawn 46, 121
Forslund, Don 178
Fortune, Michele 203
Foster, Nancy 178
Fountaine, Debbie 23, 203
Francis, Carthur 203
Franklin, Jack 121
Franklin, Jean 178
Frantz, Tom 121
Fredricksen, Lorri 9, 40, 178
Freeland, Jeff 121
Freeland, Roed 121
Freeman, Candy 23, 203
Friedland, Yvonne 121
Fritzen, Mark 122
Fritzen, Pat 178
Froese, John 122
Froese, Shelly 203
Frost, Mark 203
Frost, Sherri 178
Fuller, Carrie 32, 44, 203
Fuller, Dan 68, 71, 83, 100, 122
Fuller, Danelle 9, 17, 18, 19, 50, 51, 122
Fullmer, Cheryl 178
Fullmer, Dave
Fullmer, Kevin 178

G

Gaffney, Cary 203
Gallion, Kimberley 56, 122
Gambill, Sherrie 203
Garcia, Sarah 23, 178
Garrett, Mike 122
Garrity, Rosemary 178
Garver, Annette
Gasaway, Burt 203
Gasaway, Lurena 122
Gaskin, Edward 203
Gately, Joe 94, 204
Gaustad, Becky
Gavras, Jim 178
Gellner, Desiree 122
Gerhardt, Janean 123
Gerlach, Darryl 204
Gerow, Sue 123
Gertz, Tom 59, 123
Gibson, Thomas
Giem, Susan 23, 79, 179
Gier, Margaret 57, 59, 123
Gies, Steve 49, 178, 264
Gilbert, Burns 204
Gilbert, Mark 123
Gilbert, Pat 33, 204
Gilbert, Steve 86, 178
Gilbert, Troy 178
Gilcrist, Walter 123
Gilger, Barbara 24, 26, 179
Gilman, Shawn 204
Gintz, Kevin 123
Glanville, Thomas 179
Glore, James 123
Glubrecht, David 179
Glubrecht, Lisa 30, 32, 46, 179
Godfrey, Rodney 204
Gooch, Kimberly 179
Goode, Mike 204
Goodhue, Monica 56, 124
Goodman, Leslee 44
Goodman, Mikleane 30, 179
Goolsby, Patricia 204
Gosk, Christopher 204
Goudge, Nancy 179
Grabow, Scott 52, 124, 264
Gracio, Debbie 75, 204
Graeber, Jeff 204
Graff, Lissa 204
Graham, Barry 78, 91, 204
Grammer, Harold 204
Grandinetti, Glori 52, 124, 264
Granger, Sean 24, 204
Gray, John
Gray, Steve 124
Greear, Michael 204
Green, Ernest 204
Green, Ray 204
Green, Wendy 124
Gregg, Paul 68, 94, 179
Griffith, Don 124
Griffith, Jeff 70, 204
Grimmer, Cyndi 17, 18, 19, 67, 124
Grimmer, Jeanine 18, 124
Griner, Deanna 56, 125
Griner, Leslie 24, 204
Groce, Scott 56, 94, 125
Gronnebek, Michele 125
Gronnebek, Rick 204
Groth, Connie 204
Grove, Brian 2, 76, 204
Groves, Joe 70, 204
Grow, Dana 125
Gruber, Greg 47, 179
Guerrero, Tony 125
Gurley, Scott 125
Gustus, Tina 204
Guzzo, Steve 5, 70, 94, 204
Gwynne, Susie 179

H

Ha, Myung 179
Ha, Seonghui 204
Hack, Terese 14, 59, 72, 73, 74, 125
Haddon, Gina 204
Haffner, Randy 125
Hagan, Wendy 204
Hagerth, Mike 179
Hagy, Kempton 179
Haid, David 126
Hairston, Sam 15, 83, 100, 126
Haldeman, Ray 205
Haley, Maureen 205, 216
Hall, Jeff 126
Hall, Lynda 31, 179
Hall, Michelle 204
Hallett, Chris 126
Hallett, Denny 48, 126
Hallett, Terri 205
Haloff, Marjorie 126
Halverson, Michael
Halverson, Jeanette
Hamilton, Kerrie 23, 205
Hammerstrom, Tom 126
Haney, Michele 33, 205
Hanley, Molly 20, 126
Hanowell, Carol 24, 127
Hanowell, William 24, 205
Hansen, Julianne 179
Hanson, Robert 205
Happy, Kara 205
Happy, Kathy
Harder, Pat 52, 179, 260, 264
Hardy, Ellen 44, 179
Harless, Annie 179
Harless, Mary 47, 59, 127
Harmon, Colleen 15, 72, 126
Harper, Stephie 179
Harper, Susan 205
Harper, Tracy 127
Harris, Bill 179
Harris, Carol 30, 32, 179
Harris, Chris 179
Harris, Teresa 127
Hart, Chris 32,179
Hartford, Chris 179
Hartzog, Don 76, 205
Harvill, Chris 70, 94, 205
Harwood, Tina 23, 127
Hatton, Brian 205
Havens, Heidi 205
Hawker, Derek 59, 127
Hawkins, Debbie 44, 59, 127
Hawkins, Lisa 79, 179
Haynes, Gary
Headrick, Dorothy 179
Heffernan, Kim 205
Heidal, Steve 179
Heidke, Alan 205
Heimbigner, Craig 97
Heintz, Jay 3, 68, 100, 128
Heiss, Rolland 205
Hemmert, David 180
Hemmert, Luan 205
Henderson, Jeff 205
Hendrix, Randy 180
Hensdell, Sharon 29, 128
Herro, Kevin 180
Hertel, Melissa 11, 40, 181
Heston, Julie 56, 128
Heston, Robert
Hickman, Melissa 205
Hickman, Suzanne 180
Higgins, Colleen 96, 205
Higgins, Jeff 128, 180
High, Tom 180
Higinbotham, John 29, 180
Hilbush, Linda 128
Hilderman, Janna 57, 128, 174, 175
Hill, Brian 180
Hill, Craig
Hill, Gary 32, 47, 59, 76, 94, 128
Hill, Kelli 31, 52, 128

Hill, Margret 205
Himelspach, Stacie 180
Hinzman, Diane 24, 76, 180
Hirschel, Rebecca 88, 89, 180
Hoadley, Lisa
Hoadley, Lori 180
Hoag, Amy 57, 129
Hoagland, Debbie 31, 129
Hodges, Kevin 205
Hodges, Mary 180
Hodsdon, John 47, 180
Hoekema, Ken 52, 180, 264
Hoerner, Brian 180
Hoffman, Bradley
Hogge, Angela 30, 32, 129
Holien, Mitch 180
Holland, Cecilia 93, 76, 205
Holland, Larry 180
Holland, Mandi 206
Holland, Randy 47, 94, 129
Hollenback, Keile 180
Holm, Stuart, 206
Holman, Rod 76, 206
Holmes, Milly 129
Holmes, Polly 206
Holsinger, Julie 14, 59, 72, 129
Holsinger, Pam 4, 72, 180
Hommel, Gary 129
Hoogstad, Jan 206
Hooper, Jeff 56, 130
Hooper, Stephen
Hopewell, Kevin 130
Hopkins, Susan 24, 180
Hopp, Jon 46, 130
Hord, Brian 70, 206
Hord, Bud 70, 180
Hordemann, Janet 180
Horrocks, Jim 180
Horwath, Cheryl
Hossfeld, Mary 33, 180
Housh, Mike 206
Howard, Dave 180
Howard, Roger
Howard, Toby 180
Howke, Kim 180
Howland, Kari 14, 72, 73, 74, 181
Howland, Tori
Hrubik, James 30, 32
Huffman, Mike 35, 181
Hughes, Paul 56, 130
Hughes, Tom 32, 181
Huguenin, Mark 44, 70, 206
Humphrey, Kimberly
Hunt, Mary Jo 23. 206
Hurmence, Diane 30, 32, 130
Hurmence, Julie 30, 181
Hutchinson, John 181
Hutsell, Shawn 206
Hutson, Chad 181
Hutyler, Chris 206
Hutyler, Steve 206

I

Impecoven, Kirk 130
Ingbretsen, Barbara 24, 76, 181
Inman, Laura 79, 206
Irving, Randy 206
Isham, Carrie 181
Ivey, Rick 181

J

Jackson, Jeff 206
Jackson, Michael 130
Jacobs, Sheryl 46, 63, 130
Jacobs, Terry 45, 59, 181
James, Dave 24, 206
James, Lisette 23, 206
Jameson, Leon 68, 71, 100, 183
Jameson, Mary 23, 83, 206
Jamison, Kathi 181
Janderson, Gregory
Janish, Linda 181
Jansen, Cindy 22, 23, 75, 206
Jardine, Lisa 131, 260
Jardine, Mary 206
Jarvis, Douglas
Jeffords, Brian 25, 131
Jenks, Mary Ellen 181
Jentges, Shelly 131
Jespersen, Bruce 181
Jess, Debi 30, 181
Jess, Donna 32, 59, 63, 131
Jilbert, Dick 68, 131
Johnson, Cindy 131, 262
Johnson, Dave 206
Johnson, David 131
Johnson, Debbie 57, 131
Johnson, Eric 132
Johnson, Gwendolynn 181
Johnson, Jay 181
Johnson, Jill 206
Johnson, Kathy 132
Johnson, Kelly 181
Johnson, Ken 48, 132
Johnson, Laura
Johnson, Lisa 206
Johnson, Mike 45, 181
Johnson, Mike 132
Johnson, Neil 3, 68, 82, 83, 100, 132
Johnson, Nick 28, 29, 94, 181
Johnson, Randy 181
Johnson, Ron 206
Johnson, Susan 30, 32, 132
Johnson, Suzanne 181
Johnson, Tracy 206
Johnson, Tim
Johnston, Kevin 76, 206
Joireman, Greg 90, 91, 207
Joireman, Mike 56, 132
Jokinen, Melissa 206
Jolley, Ken 181
Jones, Barbara 206
Jones, Brian 76, 132
Jones, Cindy 181
Jones, Greg 76, 206
Jones, Jennifer 23, 93, 207
Jones, Julie 30, 133
Jones, Kimberly
Jones, Mark 78, 181
Jones, Paula 12, 17, 18, 133
Jones, Scott 76, 206
Jones, Steve 181
Jones, Wendy 206
Jordan, Jerry 40, 181
Jorgensen, Tina 206
Joy, Colleen 56, 133
Judkins, Shelly 44, 207
Juhlin, Kim 76, 182
Julian, Cathi 79, 182
Juliano, Janice 30, 32, 182
Justus, Tracy 45

K

Kahler, Rhonda 133
Kappes, Mike 78, 182
Karas, Janette 182, 207
Karlson, Douglas 182
Kaszycki, Mike 133
Keegan, Kim 182
Keen, Jeff 182
Keen, Kevin 45, 207
Keener, Bryan 207
Keener, Lisa 33, 207
Kegley, Kelly 12, 133
Keller, Todd
Kelly, Dan
Kelly, Michelle 23, 207
Kennedy, Dave 182
Kennedy, Stephanie
Kenney, Karen 65, 182
Kensok, Paul 133
Kent, Jolene 30, 32, 182
Kersey, Dan 182
Kesel, Julie 182
Kester, David 133
Kidder, Bob 91, 207
Kidder, Linda 182
Kiehn, Laurie 207
Kienzle, Greg 14, 70, 182
Kilgore, Jenny 30, 63, 79, 134
Kimmet, Kelley 207
Kimmet, Theresa 182
King, Kelly 57, 134
King, Larry 61, 65, 134, 264
King, Laura 182
Kingsley, Michelle 57, 134
Kinkel, Todd 7, 67, 134, 174
Kirchmeier, Mike 207
Kirsch, Mike 97, 182
Kirsch, Terri 64, 134
Klakken, Jon 24, 29, 182
Klise, Karen 182
Klise, Keith 134
Kneip, Cynthia 23, 76, 89, 207, 216
Kneip, Neal 68, 83, 100, 134
Knight, Sandy 182
Knutsen, Wade 47, 135
Knutson, Eric 207
Kolhoff, Gillian 207
Koontz, Mark 135
Korling, James 182
Korling, Lorraine 56, 59, 135
Krabbenhoft, Betty 207
Krabbenhoft, Donald 60, 182
Kraft, Del 182
Kranches, Mark 135
Krause, Dave 91, 207
Krauss, Kurt 33, 207
Krauter, Daryl 45, 59, 78, 135
Krell, Tammy 207
Kreulen, Brad 207
Kronberger, Jackie 76, 182
Krous, Sherry 182
Kubu, Karen 56, 135
Kunz, Steve 44, 76, 207
Kutsch, Duane 68, 100, 135

L

Lafayette, Carla 135
Lafayette, Joe 182
Landrus, Ann 17, 18, 76, 136
Lane, Jack 68, 100, 101, 136, 173
Lang, Mike
Lapinski, Vicki 182
Larson, Cindy 183
Larson, Kris 24, 183
LaRue, Todd 183
Lasswell, J.R. 47, 50, 51, 136
Laughary, Kristy 183
Lawson, Kris 208
Le Nga Thi 210
Le Van Thi 215
Leach, Chandra 136
Leach, Gary 208

Leath, Mary 183
Leavitt, Stephany 183
LeBret, Kristi 33, 208
Leckie, Geoff 208
Leder, Eric 208
Lee, Lynda 47, 136
Lee, Phillip 78, 91, 208
Lee, Shauna 208
Lee, Vicki 208
LeFors, Dawn 183
LeMieux, JoAnn 23, 136
Lennemann, Chris 183
Lennemann, Jill 17,19,208
Lennemann, Tracey 46, 62, 136, 175
Lenz, Pam 183
Leonard, Mark 136
Lesser, Lori 24, 29, 137
Leuschel, Kevin
Lewis, Andrea 137
Lewis, David 137
Lewis, Kathy 17, 19, 75, 89, 208
Lewis, Kevin 2, 59, 68, 83, 100, 137
Lewis, Linda 137
Lewis, Todd 208
Lewis, Vikki 183
Lieske, Mark
Linane, Martin 24, 183
Lindsey, Brian 87, 86, 183
Lindvall, David
Lisenbee, Carrie 137
Litchfield, Nola 183
Little, Chris 137
Lockie, Rhonda 35, 98, 183
Loft, Debbie 24, 208
Loomis, Shawn 26, 27, 137
Lord, Shannon 183
Lorenz, Lisa 23, 208
Loucks, Ken 138
Lovera, Theresa 20, 21, 138
Lowther, Andrea 33, 208
Lubben, Liz 33, 44, 208
Lucas, Julie 183
Lucassen, Dawn
Luckey, Lenny 45, 208
Luders, Ed 68, 94, 100, 183
Ludwig, Ed 208
Lunceford, Lori 23, 208
Lunceford, Tyrone 183
Lund, Art 138
Lund, Malfred 183
Lund, Ricky
Lundquist, John 138
Lundquist, Steve 78, 183
Lunz, Kurt 183
Luther, Amy 50. 51, 59, 138
Ly, Khoi 138, 208,
Ly, Ty 183
Lydon, Mike 14,50,51,59,97,138
Lydon, Tricia 19, 99, 208, 209
Lyle, John 183
Lyles, Dorothy 44, 208
Lyson, Christi 33, 96, 208
Lyson, Tony

M

Maas, Sandy 183
Mabbott, Scott 60, 183
MacDonald, Diane 184
MacDonald, Mike 183
MacGregor, Craig 138
Mace, Kevin 68, 86, 183
Mack, Brian 138
Mack, Kevin 44, 208
Maddox, Phillis 208
Maddux, Shanna 139
Madison, Angie 33, 184
Madison, Steve 139
Maertens, David
Maertens, Neil
Magee, Mike 94, 139
Mai, Tam Hung
Maine, Todd 184
Makus, Penny 184
Malmoe, Mike 70, 208
Malone, Molly 184
Maloney, Susan
Maderscheid, Denise
Maderscheid, Jeff
Manion, Dave 184
Manley, Dennis 45, 52, 53, 184, 264
Manley, Laura 139
Mann, Jeff 139
Mann, Rita 46, 99, 184
Manning, Kevin 208
Marburger, LaRae 208
Marcella, Michael 94, 139
Maresh, Karen 10, 139
Marr, Beverly 140
Marr, Kevin 140
Martell, Leslie 44, 59, 140
Martell, Mark 208
Martin, Jamie 184
Martin, Kim 61, 184
Martin, Nick 10, 174, 184
Martin, Wayne 184
Martinez, Francisco 40, 41, 44, 140
Martinez, Paul 208
Marx, Debi 184
Mascardo, Jeannell 209
Mason, Bruce 140
Mason, Joel 140
Masterson, Annette 184
Materne, Suzette 23, 209
Mathis, Michael 184
Matsumato, Geoffrey 209
Mattausch, Marlene 140
Mattheus, Christy 184
Mattocks, James 91, 209
Mattocks, Jeff 78, 83, 140
May, Kimbo 24, 141
Mayer, Lane 209
Mayer, Shelley 141
Mayes, Joe 184
McAlister, Melinda 209
McCarroll, Sandy 209
McCarroll, Sheryl 24, 184
McChesney, Shawn
McClain, Maria 141
McConnel, Shawni 141
McCracken, Gary
McDaniel, Jeanine 20, 21, 209, 261
McDonald, Annette 57, 141, 175, 263
McDonald, Jeanette 40, 184
McDonald, Sallie 40, 209
McDonnell, Robby 209
McDonough, Mike 141
McGinn, Chris 141
McGougan, Gena 23, 209
McGougan, Lisa 64, 72, 184
McGrath, Pat 184
McGregor, Carolyn 184
McGuire, Kerry 209
McInturff, Kim 33, 209
McIntyre, Tracy 33
McKee, Paul 141
McKell, Gregory 142
McKell, Maria 46, 184
McKenzie, Patrick 142
McKinzie, Tim 70, 209
McKenzie, Virginia 52, 63, 142, 264
McKinsey, David
McLeod, Jeff 209
McLoughlin, Scott 142
McMahon, Charles 209
McMahon, Kevin 142
McMahon, Steve 209
McMichael, Dan 142
McMillin, Tracy 184
McMullen, Sandy 50, 51, 142
McMurphy, Michael
McNeal, Ruth
McTigue, Brad 94, 142
McVey, Angela 209
McVey, Deanne 184
McWhirter, Jay 24, 184
McWhirter, Linda 184
Means, Sean 50, 51, 54, 184
Meese, Bill 209
Meese, Rob 52, 185, 264
Mele, Beth 143
Mele, Jenny 79, 143
Mele, Kimberly 77, 209
Melius, Tammy 185
Mercer, Scott 185
Merryman, Trish 185
Mertes, Gregory 209
Metz, Cindy 29, 185
Meusy, Tammy 143
Mewhinney, Eric 78, 185
Meyers, Dorothy 209
Meyers, Sherry 185
Michels. Anthony 143
Micken, Bobbi 32, 185
Mielke, Terry 209
Mielke, Todd 45, 70, 210, 216
Miley, Aileen 210
Miller, Beth 143
Miller, Chris 143
Miller, Craig, 185
Miller, Darcy 32, 143
Miller, Doug
Miller, Gary 143
Miller, Kevin
Miller Linda 185
Miller, Mary Jo 79, 185
Miller, Robert 185
Miller, Ron 185
Miller, Ted 185
Miller, Tom 144
Milner, Julie
Mindermann, Bonnie 50, 51, 56, 144
Minehart, Lorene 185
Miner, Susan 185
Misner, Dan 185
Mitchell, Chuck 210
Mitchell, Hardy 210
Mitchell, Paula 15, 185
Mittleider, Ron 210
Mittlestedter, Mindi 30, 40, 61, 185
Mock, Robert 210
Moe, Eric 185
Moe, Jon 210
Moe, Stephanie 185
Montoya, Kevan
Moon, Robert 185
Moore, Gary
Moore, Robert 185
Moore, Sonia 210
Moran, Brian 93, 144
Moran, Tracy 210
Morgan, Cheryl 144
Morgan, Kevin 24, 210
Morris, Barry 47, 50, 144
Morris, Kelly 144
Morrison, Polly 44, 79, 185
Morrison, Shawn 144
Morse, Dan 26, 68

Morse, Susan 185
Mortenson, Lisa 23, 210
Morton, Dori
Moscatelli, Jay
Moscatelli, Shari 88, 89, 185
Mostyka, Mark 144
Motz, Whitney 145
Moulton, Pam 185
Mueller, Chris 210
Muirhead, Wendy 210
Munroe, Sandy 23, 210
Munyon, Greg 145
Murashige, Derek 70, 90, 91, 210
Murcar, Jean 210
Murphy, Barry 145
Murphy, Dave 69, 100, 145
Murphy, Gregg 185
Murphy, Jolene 24, 79, 186
Murphy, Kelly 44, 186
Murphy, Mike 210
Murphy, Tim 60, 210
Myers, Danny 68, 186
Myers, Michelle 186
Myhre, Scott 186

N

Naccarato, Lisa 145
Nachtsheim, Stuart 24, 210
Nebergall, Rob 24, 25, 32, 145
Needham, Cheryl 186
Neidhold, Matt 210
Neidhold. Tom 145
Nelson, Angela 23, 210
Nelson, Charlotte 210
Nelson, Chris 24, 186, 263
Nelson, Darlene 145
Nelson, Dave 146
Nelson, Ginger, 32, 186
Nelson, Michael
Nelson, Paul 44, 76, 100, 186
Nevels, Patti 186
Nevin, Kellie 48, 186
Newcomb, Jamie
Newland, Lisa 28, 29, 146
Newman, Von 24, 25, 210
Niblock, Ross 186
Nice, Sheryl 52, 146, 264
Nichols, Trina 146
Nickerson, Marc 186
Nickerson, Troy 210
Nielsen, Caryle 33, 186
Nielsen, Karen 32, 186
Nieman, Phyllis 186
Nilles, Jeff 68, 146
Nilles, John 91, 210
Nilles, Sonya
Nixon, Mike 146
Nixon, Ramona 33, 186
Nofsinger, John
Nolan, Colleen 146
Nordby, Vivian 56, 98, 99, 146
Norman, Jim 94, 147
Northington, Bill
Norton, Greg 68, 147
Norton, Julie 210
Nottle, Becky 147
Nottle, Ruth 24, 210
Novotney, Darlene 7, 147
Nowland, Lori 147
Nowland, Tammy 186
Noyes, Brenda 24, 186
Nygaard, Wendy 52, 147, 264

O

O'Dell, Lee 186
O'Dell, Lisa 210
O'Hare, Sean 210
O'Shields, Pat 214
Oberst, Nelson
Oberst, Shane 211
Oertel, Debbie 147
OLander, Steve 94, 186
OLeary, Jim 147
Olfson, Sandy 148
Oliver Rob 32, 58, 64, 66, 148
Oliveri, Carolyn 8, 23, 211
Oliveri, Dave 148
Olsen, Art 211
Olsen, Cynthia 211
Olsen, Kris 24, 148
Olsen, Todd 148
Olson, Diane 186
Olson, Gary 148
Olson, Marilyn 148
Olson, Steve 211
Ostendorf, LeAnne 30, 59, 148, 175, 262, 263
Ostlie, Lea 96, 186
Ostlund, Kurt 211
Osweiler, Allison 186
Osweiler, Ellen 57, 149
Osweiler, Steve 70, 211
Ottmar, Tom
Overbust, Dave 68, 71, 149
Overbust, Scott 70, 186
Overdorff, Gary 186
Overland, Theolene 211
Owens, Joan 57, 149

P

Pacheco, Laura 32, 65, 67, 186
Packard, Jeff 149
Paddock, Kendall 149
Page, Sue 16, 149, 173
Page, Terri 56, 149
Palting, Yvette 186
Paluck, Bruce
Pangerl, Theresa 56, 149
Pardi, Tony 59, 150, 264
Parker, Darren 187
Pasher, Lorrie 49, 150
Pasquale, Theresa 187
Patrick, Patty 56, 72, 150
Patterson, Raylene 150
Patton, Rob 212
Paulson, Julie 18, 59, 150
Payne, Virginia 150
Peak, Michelle 211
Pearson, Ken 70, 211
Peasley, Jay 211
Pebles, Bob 211
Pebles, Tim 60, 150
Peck, Keven 150
Peden, Dave 59, 78, 151
Peden, Sarah 79, 211
Pederson, Jeanie 32, 46, 52, 151, 264
Pelfrey, Kathy 151
Pelkie, Rennie 45, 187
Peltier, Andre 211
Pennington, Kelle 23, 211
Percy, Jody 211
Percy, Joseph
Perez, Patrick 187
Perez, Sigrid 211
Perkins, Dale 151
Perkins, Teresa
Perry, Norman 151
Peters, Dawn 211
Peterson, Brenda 56, 151
Peterson, Dan 187
Peterson, Janet 187
Peterson, Jerry 70, 90, 91, 211
Peterson, Kelly 151
Peterson, Mary 151
Peterson, Tom 68, 83, 100, 152
Pethers, Lisa 5, 77, 211
Peuck, Karla 32, 75, 211
Pfitzner, Patrice 187
Phares, Doug 152
Phares, Scott 211
Phillips, John 60, 187
Phothivongsa, Langsy 211
Phung, Loan 212
Pier, Jenny 212
Pieroni, Paul 187
Pinkerton, Steve 86, 87, 187
Piper, Jill 187
Pippenger, Barry 187
Pitts, Pat 212
Plante, Bob 152
Platter, Joel 152
Plemmons, Karin 61, 212, 216
Plett, Theresa 152
Plewman, Mark 26, 27, 187
Plumb, Audie 212
Poffenroth, Tracy 68, 86, 100, 187
Poliquin, Selina 211, 212
Pollard, Jim 211
Pollard Susie 20, 21, 152
Polo, Debbie 6, 187
Poole, Scott 14, 68, 82, 82, 152
Poole, Shawn 14, 68, 86, 87, 100, 187
Pope, Jim 212
Porter, Donna 212
Porter, Laurie 30, 32, 187
Potesky, Jeffrey 60, 187
Potesky, JoAnn 152
Powell, Angela
Powell, Dawn 57, 153
Powell, Jodi 2, 153
Powell, Kevin 187
Powell, Lisa 99, 212
Powell, Michele 153
Powers, Billy 212
Powers, Jim 212
Powers, Lynn 30, 32, 187
Prahl, Erich 187
Prekeges, Peter 12, 68, 97, 100, 153, 175, 263
Preston, Donna 153
Price, Joe 187
Price, Tim 153
Priest, Candy 212
Prince, Shelly 44, 212
Prince, Sue 153
Prouty, Grant 49, 187, 264
Pruitt, Marie 212
Pugh, Kari 2, 6, 24, 187
Pumphrey, Fonda
Pumphrey, Holly 187
Pumphrey, Russell 187

Q

Quam, Daniel 50, 51, 60, 153
Quam, Karen 212
Quiel, Mike 154
Quinn, Paul 94, 212
Quint, Peter 94, 199, 212

R

Ragland, Steve 154
Rahner, Mark 76, 212
Ratcliffe, James 94, 187
Rausch, Tim 154
Ray, Dave 76, 154

Rayman, Mary 212
Raynor. Ann 79, 187
Read, Gina 154
Rechtschaffen, David 188
Reichert, Lawrence
Replogle, Sherri 16, 40, 188
Reuter, Mary 93, 212
Reynolds, Delbert 188
Reynolds, Lisa 188
Rheingans, Brian 33, 90, 91, 212
Rhodes, Karla 24, 25,6, 188
Rhodes, Mark 154
Ricco, Howard 154
Richards, Janine 93, 212
Richards, Jody 188
Richardson, Clarke 154
Richardson, Curt 155
Richart, Jeff 188
Rickard, Melody 212
Rickertsen, Cheryl 155
Riddick, Randy
Riddle, David 212
Riddle, Johnny 155
Rief, Ken 212
Riggs, Julie 188
Riggs, Kristine 59, 155, 175
Ripley, Curt
Rissler, Judy 57, 155
Risteen, Kim 56, 155
Rivers, Cheryl 23, 57, 155
Rizzuto, Rich 155
Robbins, Debbie 156
Robert, Kathy 188
Roberts, Andrew 156
Roberts, Carol 156
Roberts, Margie 75, 212
Robideau, Barb 156
Roderick, Mary
Rodgers, Marcia 29, 188
Rodolph, Joanne 16, 46, 188
Rose, Darcey 212
Rosellini, Lance 213
Roske, Dixie 96, 213
Ross, Connie 56, 156
Ross, Mitch 33, 213
Ross, Richard
Rosser, James 188
Rossman, Marie 23, 188
Rossman, Robert
Rowe, Amy 48, 188
Rowley, Colleen 17, 19, 23, 77, 213
Rudd, Chris 213
Rudd, Michael 156
Ruhl, Leanna 213
Ruhs, Tim 213
Ruhs, Toby 213
Rule, Kalina 33, 96, 213
Runberg. Brian 68, 100, 188
Ruple, David 213
Ruple, Mary 156
Russell, Arlen 48, 188
Russell, David 188
Russell, Nikki 24, 188
Ryan, Jackie 213
Ryan, Lisa 156
Ryan, Rolanda 208, 213
Ryoppy, Jill 6, 96, 188
Ryoppy, Steve 188
Rypien, Mark 11, 68, 69, 83, 157
Rypien, Tim 68, 101, 188

S

Sanderlin, Cindy 157
Sandifer, Todd 70, 213
Sannes, Jill 17, 19, 23, 75, 213
Santos, Laurie 188
Sargent, Greg 70, 213
Sather, Julie 157
Sattler, Brian 56, 157
Sattler, Diana 32, 46, 52, 62, 157, 264
Saunders, Hugh 188
Saxon, Alisa 33, 188
Sayre, Robert 213
Schaefer, Reed 11, 68, 86, 188
Schafer, Cindy 157
Schafer, Kathy 213
Schatz, Karen 157
Schauble, Dan 30, 32, 188
Schmidt, Greg 78, 83, 100, 157, 175
Schmidt, Jeff 3, 68, 83, 188
Schmitt, Todd 213
Schnuck, Robin 32, 189
Schnuck, Ron 70, 213
Scholwinski, Steve 70, 324
Schoonover, Roni 189
Schramm, Kris 56, 158
Schroeder, Barbara 56, 158, 189
Schuler, Larry 189
Schultz, Rick 213
Schultz, Teresa 189
Schussler, Leslie 189
Schwartz, Brandy 189
Schwartz, Carol 158
Schweim, Stacy 46, 189
Scissons, Debbie
Scott, Jodie 158
Scott, Tim 213
Seaman, Keith 189
Seely, Raymond, 29, 189
Seely, Robin 29, 213
Seely, Teresa 61, 189
Sefren, Susan 213
Selby, Stacey 189
Serbousek, Lori 15, 72, 73, 189
Sesso, Steve 86, 189
Setzer, Brett 189
Seubert, Cathy 29, 40, 189
Seubert, Cheryl 40, 44, 214
Severud, Kristey 30, 31, 158
Sewell, Mary 16, 23, 32, 158
Sewell, Tracy 189
Shadmehr, Reza 45, 59, 78, 158, 264
Sheeks, Kerri 23, 214
Sheldon, Tammy 23, 214
Shelton, Wayne 189
Shenefelt, Steve 174, 189
Shepard, Melanie 189
Sherick, Laura 12, 30 189
Shields, Forest
Shortell, Greg 7, 59, 67, 158, 174
Shortell, Nancy 189
Shortell, Tim 76, 214
Shrader, Barbara
Sides, Timothy 189
Sierra, Kathy 214
Silvrants, Randy 97, 214
Silvrants, Rhonda 24, 26, 27, 59, 159
Sirek, Jeff 76, 214
Sirek, Jerry 214
Sisseck, Tiel 214
Sisson, Ken 29, 159
Skelton, Martin 184, 189
Skogstad, Ron 68
Skubinna, Eric 159
Sligar, Darrin 189
Sligar, Todd 214
Slippy, Scott 214
Slough, Mike 61, 214
Small, Jane 56, 159
Smith, Brent 189
Smith, Cecelia 77, 159, 261
Smith, Dave
Smith, Deena 33, 40, 189
Smith, Francine 28, 29, 159, 173
Smith, Greg 56, 159
Smith, Gregory 48, 189
Smith, Holley 214
Smith, Jeff 190
Smith, Kenneth 70, 324
Smith, Kevin 30, 32, 190
Smith, Melissa 57, 159
Smith, Sherry 214
Smith, Stacey 190
Smith, Vicki 160
Smith, Yvonne 17, 19, 33, 214, 216
Smithpeter, Lana 20, 160
Snider, Keith 160
Snider, Mike 214
Snow, Tony 190
Soapes, Douglas 160
Soderstrom, Tom 24, 26, 27, 76, 190
Solaberry Julie 214
Sontag, Carolee 6, 32, 190
Soo, Roby 67, 78, 86, 87, 190
Sorensen, Dan 214
Spaulding, Dan
Spears, Robby 214
Speer, Robert 16, 214
Speziale, Vince 160
Spiger, Terry 160
St. Marie, Kathleen 190
Staats, Leslie 190
Stach, John 214
Stading, Bill 214
Stading, Lloyd 184, 190
Stancil, Diane 190
Stanton, Mark 160
Stanton, Michael 160
Starkey, Connie 190
Starry, David 190
Stauffer, Bryan 10, 24, 161
Stauffer, Tamra 24, 214
Stears, Diane 161
Stears, Julia 44, 214
Steele, Meg 190
Stein, Silvia
Steiner, Aaron 214
Steiner, Jim 190
Steiner. Karen 161
Stephens, John 214
Stevens, Annette 161, 260
Stevens, Betsy 40, 190
Stevens, Kerry 161
Stevens, Kirk 214
Stevens, Roberta 190
Stevens, Sharon 214
Stevens, Terrie 50, 51, 60, 190
Stewart, Pat 97, 174, 190
Stimson, Vicki 56, 161
Stine, Alan 61, 190
Stirn, Tricia 44, 190
Stone, Scott
Stopp, Katie 203, 215
Stout, Todd 215
Stout, Tom 190
Strandberg, Vicky 161
Strawn, Sandy 77, 161
Strite, Brian 190
Strnot, Leonard
Stroyan, Sally 162
Stuart, Dawn 46, 190
Stutsman, Tracy 162
Suessman, Ulrike 29, 40, 41, 190
Sullivan, Kerri 162
Sullivan, Matt 44, 54, 190
Sullivan, Shaun 162
Sumerlin, Gina 162

Summers, Bryon 97, 190
Summers, Mike
Sundberg, Debbie 215
Swanger, Sheryl 62, 77, 162
Swanson, Cherie 162
Swanson, Nancy 215
Swanson, Ray 190
Swanson, Ryan 191
Sweeney, John 215
Sweet, Anna 162
Sweitzer, Wesley
Swennumson, Gail 163
Syler, Kristi 99, 215
Syler, Mark 163
Sylvester, Michelle 191

T

Tagariello, Kathy 163
Tarlton, Barbara 16, 40, 191
Tarr, Matthew 24, 215
Tarr, Vince 163
Taylor, Connie 215
Taylor, Frank 163
Taylor, Stanley
Tennis, Troy 163
Tevis, Mark 163
Thacker, Betty 215
Thain, Jana
Tharp, Tracie 191
Thew, Karen 163
Thomas, Cassandra 44, 191
Thompson, Cindy 164
Thompson, Craig
Thompson, David 164
Thompson, Debi 191
Thompson, Joseph
Thompson, Mike 68, 71, 191
Thompson, Nancy 191
Thompson, Tammie 164
Thompson, Wade 7, 50, 51, 54, 59, 67, 164, 174
Thornhill, Melinda 23, 77, 191
Thorpe, Tony 164
Thurber, Dino 76, 94, 191
Tibor, James 164
Tibor, Joan 61, 191
Tinsley, Jeff 164
Toennis, Richard 164
Tomsha, Steve 165
Toon, Ken 14, 15, 169
Toro, Trina 12, 191
Tostenrude, Kirk 191
Totten, Becky 75, 215
Totten, Laura 44, 215
Totten, Robbi 14, 72, 73, 74, 165
Townsend, Mike 165
Tracy, Kathy 28, 29, 191
Tran, Lan 215
Tran, Yen Bach
Travis, Eric 215
Travis. Glenn 191
Trimble, Tom 165
Trotter, Michael
Troup, Allen
Tucek. Scott
Tucker, Emmitt 215
Turman, Tamie 23, 46, 99, 215
Turner, Angel 165, 191
Turner, Mike 60, 191
Turner, John 165
Tuxford, Earl
Twiggs, Tim 215
Tyler, Kathy 165, 173

U

Uddman, Dave 215
Uddman, Debbie 56, 166
Underwood, Mona 215
Upp, Leslie 44, 46, 98, 99, 191
Uryga, Lynda 215
Uryga, Tom 49, 79, 167

V

Valencia, Stacy 93, 215
Valencia, Vincent 166
VanCurler, Ron 166
VanDorn, Darrin 216
VanLeuven, Diana 93, 216
VanSickel, Kari 216
Varner, Mike 216
Varns, Melinda 75, 88, 89, 216
Varns, Paula 56, 166, 174
Vela, Stacie 191
Vierling, Beckie 191
Villa, Tim 166
Vinson, David 26, 27, 191
Vokacek, Steven 68, 71, 97, 100, 166
Vollar, Richard 191
Vollmer, Joy 9, 29, 166
Volz, Teresa 56, 167
VonBargen, Scott 24, 216
VonBargen, Steve 16, 40, 167
Vuong, Son Bao 167

W

Waddell, Sharon 20, 21, 216
Wagner, Katrina 56, 167
Wahl, Paul 167
Wakefield, Ted 167
Wakeley, Kathy 77, 191
Walden, Timothy 191
Waldron, Bev 216
Waldroup, Kevin 216
Walker, Jeff 167
Walker, Randy 216
Wallace, Cheryl 216
Wallace, Joe 30, 32, 68, 100
Walter, Scott 33, 216
Wardrop, Ann 56, 167
Wardrop, Susan 46, 191
Wareham, Jill 168
Warner, Jerry 191
Warner, Steven 70, 94
Warrington, Susan 168
Warwick, Cliff 216
Watts, Michelle 191
Waymire, Paul 216
Weber, Jean 56, 168
Weightman, Kathy 33, 216
Weisgerber, Jeff 191
Welch, Carrie 56, 168
Welch, Jeff 216
Welch, Rowdy 70, 216
Wellman, Honey 49, 52, 59, 79, 168, 260, 264
Wendlandt, Teri 59, 168
Wendt, Cheryl 168
Wertman, Doug 24
Wesche, Jeff 70, 216
Wesche, Scott 168
West, Debbie 96, 216
west, Debbie 96, 216
Westhoff, Randy 25, 76, 192
Whalen, Cory 56, 269
Wheeler, Katy 59, 169, 264
White, Barbara 192
Whitson, Cheryl 216
Whitworth, Karyn 169
Wichterman, Julie 216

Wier, Cathy 216
Wild, Melinda
Wilder, Martha 192
Wilber, Robert 169
Williams, Brad 169
Williams, Fay 44, 192
Williams, Keri 169
Williams, Kevin 70, 216
Williams, Larry 56, 169
Williams, Shelley 56, 169
Williams, Steven 216
Williams, Susie 192
Williamson, Ivy 22, 23, 75, 216
Wilson, Brian 192
Wilson, Chris 216
Wilson, Cindy 170
Wilson, Steve 94, 192
Wilson, Susan 33, 216
Winfrey, Michele 23, 216
Wing, April 170
Winkel, Donald 192
Winkenweder, Tom 170
Winkler, Matt
Winters, Kari 31, 170
Winters, Steve 56, 170
Wissink, Rita 33, 216
Wittkopp, Marti 62, 192
Wohlers, Chris 59, 170
Wolf, Denise 170
Wolf, Mark 97
Wood, Dorothy 45, 192
Wood, Tracey 99, 192
Woodland, Lisa 192
Woods, Julia 40, 60, 192
Wordell, Dan 24, 217
Wordell, Doug 76, 217
Wordell, Jeff 68, 100, 170
Wright, Kelly 217
Wright, Scott 192

Y

Yarbrough, Bryan 78, 192
Ybarra, John 217
Yeend, James 171
Young, Beth 192
Young, Leanne 44, 217
Young, Lorinda 171
Young, Tina 217
Young, Todd 171
Youngs, Daniel 13, 192
Youngs, Robert 171
Yuse, Pual 78, 192
Yuse, Rita 23, 77, 93, 199, 217

Z

Zaccaria, Mary 31, 59, 171
Zarling, Sue 65, 72, 73, 74, 171
Zat, Rob 61, 171
Zdrahal, Ann 192
Zdrahal, Mark
Zehm, Tami 171
Zehme, Isolde 40, 41, 192
Zeober, Patty 192
Zeppenfeld, Patti 192
Zundel, Dave 56, 172
Zundel, Tami 192

If your sweet tooth is acting up...
Or your craving for a good hamburger...
Or just looking for fun in between...

Dairy Queen*
brazier*

We Got It At
Dairy Queen!

N. 1830 Division
N. 3204 Monroe
E. 11422 Sprague
E. 917 Wellesley

The Fall and Spring
Semester League
Would Like To Wish
All Seniors
The Best of Luck in The Future!
Class of '81...
You Are The Greatest!

Congratulations
....to the
Seniors
of '81
...from the
Class of
'82!

ArtCraft
Printers

*"WE CAN CREATE
YOUR
CAMERA READY
COPY"*

INSTANT PRINTING!

W. 512 Sprague
624-3383

Across from Ridpath Hotel

Printing While U-Wait!
3 Locations...

pip®

POSTAL *INSTANT* PRESS
The "While-U-Wait" Printers!

Downtown
838-1419
N. 9 Washington

N. Division
327-5584
N. 3809 Division

Valley
926-1536
E. 11305 Sprague

Maria's PIZZA INN

TAKE A PIZZA
HOME
TONIGHT!

W. 118 Francis 484-4258

Congratulations Seniors!

Now Be An Active Alumni... Join The Shadle Park Booster Club!

"Let The Bear Feed You"®

GRIZZLY BEAR

PIZZA PARLORS

N. 3004 Monroe 327-5259
Market & Liberty 487-7840

Congratulations Class of '81!

KEE'S DRY GOODS & VARIETY
ASH AND ROWAN VILLAGE

CONGRATULATIONS

!!

CLASS OF 1981

Dorian

Artistry in Photography

SOUTH 161 POST STREET
SPOKANE WASHINGTON 99204

WESTERN ONION

Singing messenger wishes each and every student the best of Luck. May your years be filled with happiness and Tutus!

Henle-Care
Studio

Please Call
325-3342

Garland Theatre
Building

Where we really do "Care" about you.

T-SHIRTS

Sisters Four

1—CLUBS
2—TEAMS
3—CUSTOM SCREENING

928-4410 747-8114

Hair Etc.

Specializing In Cuts & Perms
For Men and Women
Reasonable Prices
487-9238
Open - Tues. thru Fri. 9 to 9
E. 1004 Francis

Get the best of checking and savings in one account.

Drop by any of our branches
and ask about our Combined Account.

ONB
Old National Bank
Founded 1891 • Member FDIC
79 Branches Statewide

RED LINE COINS

327-9402

West 641 Garland
Spokane, WA.

SENIORS of SHADLE HIGH!

Thank You and Best Wishes!

Featuring Indoor Water Fall — Indoor Barn

(Curiously Different!)

CALL EARLY! 747-3600

LOCKWOOD STUDIO of Photography

S. 3 Washington / Spokane Washington 99204

Copyright 1981

Congratulations
Class of '81

Dr Pepper®

Congratulations Graduating Seniors
from
7-UP; DR. PEPPER CO.

W. 124 Boone Spokane, Wash.

Imperial LANES

Imperial LANES
W. 1804 Francis Ave., Spokane, Wa. 328-0572

LICENSED
INSURED
BONDED

N & N BLASTING, INC.

Congratulations Class of '81

4011 E. Nebraska, Spokane, 99207

"Specialists in close-in blasting"

"Quarries - Roads - Rip-Rap - Special Drilling"

R.L. Nice
President
487-2719

P.O. Box 7748
Spokane, Wa. 99208

Operation Seahawk

SHADLE THANKS THE FOLLOWING BUSINESS WHICH SUPPORTED OUR HIGHLANDER RAFFLE FOR ACTIVITIES.

HIGHLANDERS, PLEASE SHOW OUR APPRECIATION BY SUPPORTING THESE BUSINESS!

McDonald's Restaurants
Maria's Pizza Inn, W. 118 Francis
Towners Union Service, N. 1906 Ash
Dompier Oil Company, N. 407 Madelia
Simchuk Sporting Goods, W. 210 Pacific Ave.
Edie Adams Cut & Curl, Shadle Center
Sterling Recreation, Cedar,
Garland, State, & Lincoln
Rueco Photography, E. 124 Wellesley
Josten's - Gary McMorris, P.O. 2175
Fontana's Hair Studio, N. 1314 Division
Chapter Eleven, E. 105 Mission
Fred Ward Trophy Co., W. 930 Second
Eugene's Flowers, W. 601 Francis
Strick's Donuts, N. 3209 Monroe
Hamer's, Shadle Center
The Bread Basket, Shadle Center
Henle-Care Studio, W. 926 Garland
5-Mile Heights Pizza Parlor, N. 6409 Maple
Checker Auto, W. 412 Francis
Lamonts, Shadle Center
Casa Blanca Restaurant, W. 200 Spo. Falls Blvd.
Quik-Stop, W. 208 Francis
Minit-Lube, W. 406 Francis
American International Rent-a-car, W. 430 1st
Corky's Restaurant, Francis & Maple
Perfection Tire, N. 6105 Division
Village Inn, W. 518 Francis
Eucalyptus Records, N. 3916 Division
Luxury Theaters, Fox, North Division 6
Maran Backpacks, W. 4308 Olympic

"For something new in banking, you know where to look."

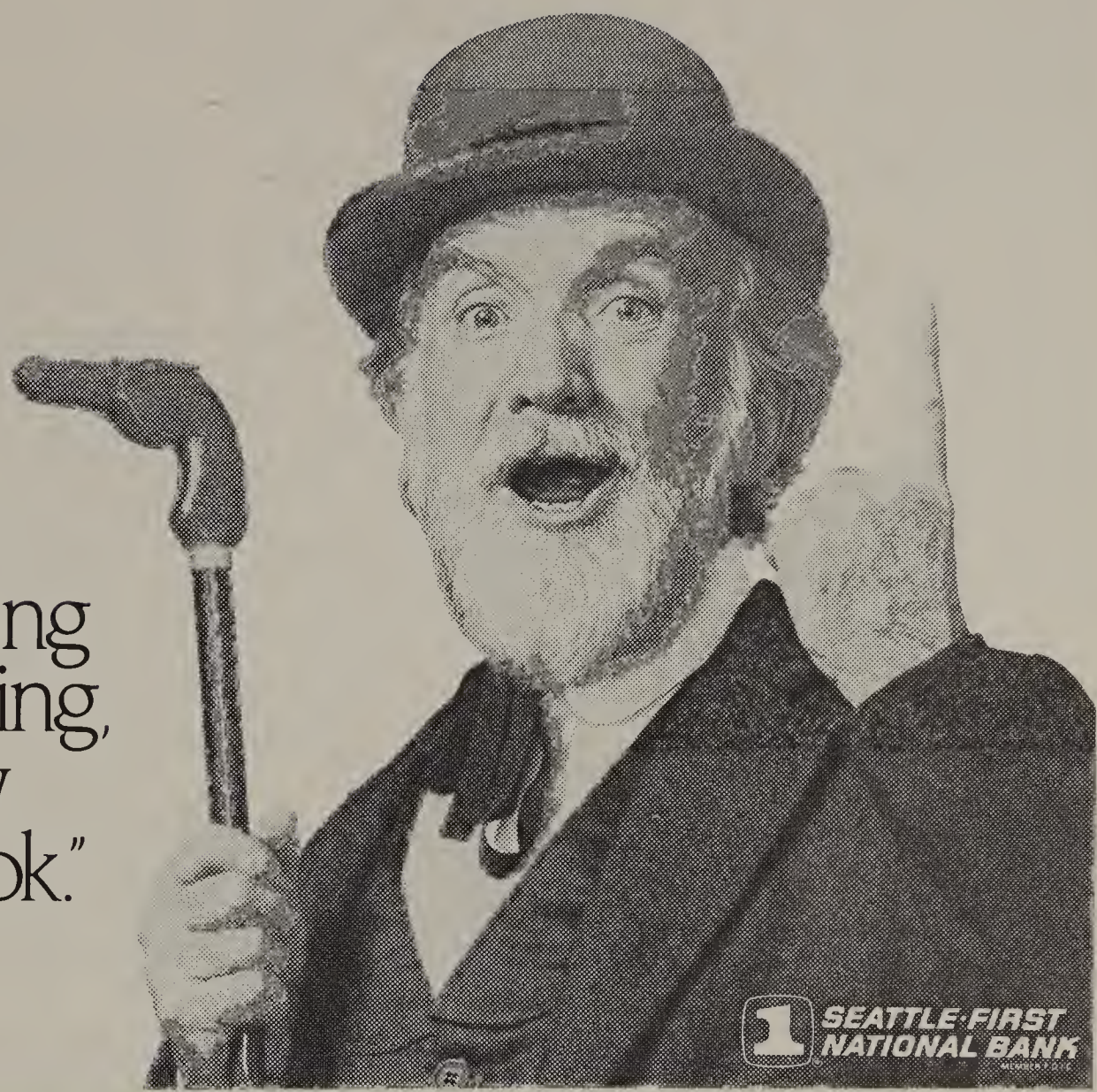

omni foods, inc.

commends all students who have worked for us at Casa Blanca and Taco Mejico.

Theresa Pangerl
Paula Cox
Raylene Patterson
Tammy Nowland
Leji Albano
Bryan Jeffords
Mike Lang
Rick Rizzutto

CONGRATULATIONS

from the 1980 - 81

Sporan Staff

To The Seniors of '81!

1

3

2

4

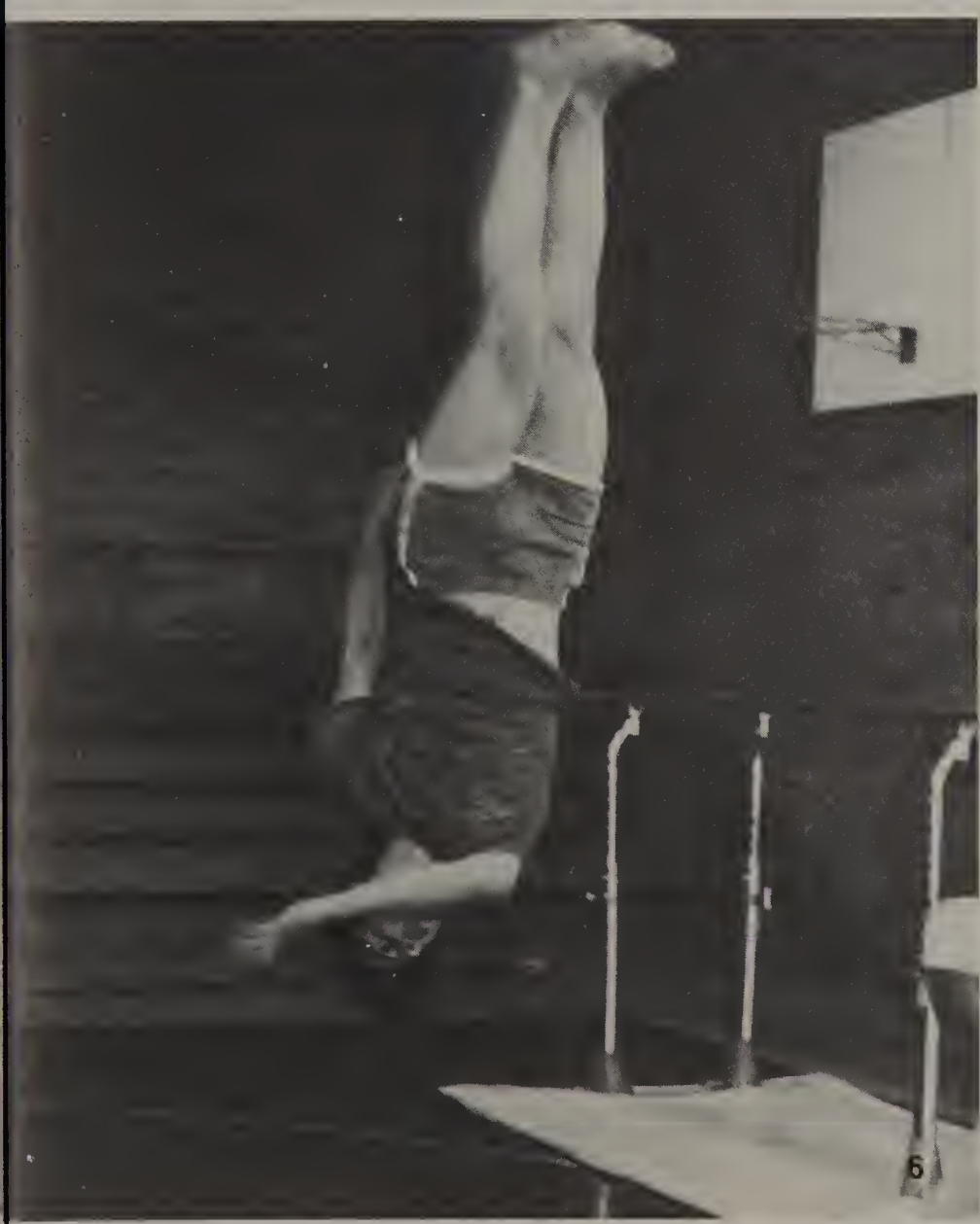

1) Donald Sanborn, 2) Jeff Duckett, 3) Annette Stevens and Lisa Jardine, 4) Pat Harder and Honey Wellman, 5) Cece Smith, 6) A flying gymnast. 7) Left to right: Sue Bagdon, Lani Bieber, and Jeanine McDaniel.

1

3

4

1) George Alex, 2) Nancy Olson, 3) Cindy Johnson, 4) Leanne Ostendorf, 5) A Shadle Park wrestler, 6) Left to right; Pete Prekeges, Leanne Ostendorf, Annette McDonald, 7) Left to right; John Adams, Chris Nelson, John Cage.

Darcy, Really great to be in my last shade. It was a year at school. I enjoyed you in my year at school and only a year really great person. I hope you have a great summer and you are a great person. I hope to see you next year and have a great summer. Best of luck.

Mark

Darcy, Well, we made it through all three years (+ pretty) you've a super nice (+ pretty) girl and I'm glad I met you in Organic Chemistry + you in Hamm's room. Remember these awful sometimes funny times? Life and a great good life and a great future. See ya at the reunion!

Love,
Maria Dimmitt

Darcy,
I'm really glad we got to be friends. You are a really super person. We had a lot of fun at Dave's party and in Hum. + Bible as Lit. I hope we can keep in touch.
Take Care...
God Bless! Love,
Hacy
Harpu

Darcy,
Well we made it through organic chemistry!! It's a miracle! Did!! It's been great knowing you!! I hope you have a great summer. Best of luck always.
Love,
Sheryl Swanger

Darcy, I've been fun knowing you this year at school. I will probably see you this summer. Remember when you and I almost got a parking ticket on Ash. I'm sure you finally figure out for sure what you are going to do as a occupation. Good Luck. God Bless
Love
Darcy L. Pillow

Darcy,
I'm really glad I got to know you. You made Harmons class more interesting. I hope you keep in the future.
326-1219
Love always,
Diane Crist
81

Who says that every wish would be heard and answered when wished on the morning star? Somebody thought of that and someone believed it, look what it's done so far. What's so amazing that keeps us start easing and what do we think we might see? Someday we'll find it, the rainbow connection, the lovers, the dreamers, and me.

SENIORS

'FM

Darcy!
I ~~enjoyed~~ had
fun this year, and you were
a big part of that fun. Have
a great life. I hope it's full
of joy and happiness. Good luck,
Burns

Darcy,
It has been nice
knowing you. We
have had some good
times in our 3 years
here at Shadle Park.
Good luck in the future,
and keep your faith in
Him.
Kari
Winters
87

Darcy,
I was fun in Mr. Harmon's dumb jokes.
class. Him and his made it. I am
well, we finally met you. You are a very
glad I got to meet you in the future
nice person. GOOD LUCK around
See ya
Kecci Sullivan.

Darcy,
I wish you all the
happiness in the world.
And I'm not just saying
that, I really meant it.
It was fun having
you in Chem room.
I thought it was
funny when you
would stop beside
me at our lockers
and say "hi".
Have a great
summer and
I'll be seeing
you.
Love
Jenny Mel

Darcy
I'm glad that
I met you this year,
you are really nice. It
was alot of fun going to
Moscow. I hope you had a good
year. I wish you the best of luck
in the future!
Tom
Hughes